

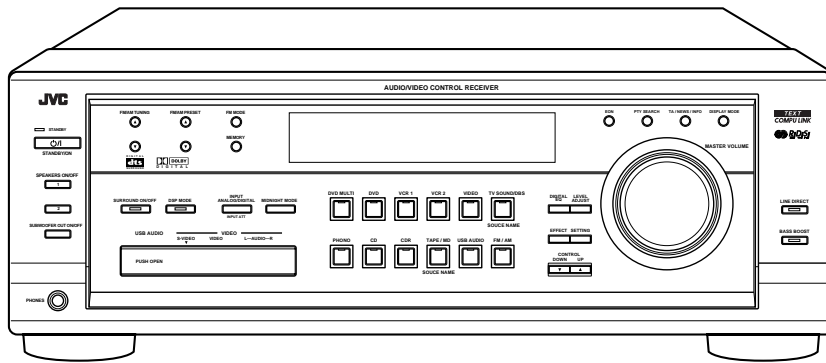

# AUDIO/VIDEO CONTROL RECEIVER

# RX-8010RBK / RX-8012RSL

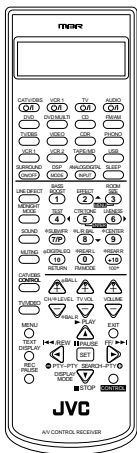

**TEXT  
COMPU LINK**

DIGITAL  
**dts**  
SURROUND

**DOLBY**  
DIGITAL

**R/D/S**  
ES/CI

## INSTRUCTIONS

### For Customer Use:

Enter below the Model No. and Serial No. which are located either on the rear, bottom or side of the cabinet. Retain this information for future reference.

Model No. \_\_\_\_\_

Serial No. \_\_\_\_\_

# Warnings, Cautions and Others

---

**IMPORTANT** for the U.K.

**DO NOT** cut off the mains plug from this equipment. If the plug fitted is not suitable for the power points in your home or the cable is too short to reach a power point, then obtain an appropriate safety approved extension lead or consult your dealer.

**BE SURE** to replace the fuse only with an identical approved type, as originally fitted.

If nonetheless the mains plug is cut off ensure to remove the fuse and dispose of the plug immediately, to avoid a possible shock hazard by inadvertent connection to the mains supply.

If this product is not supplied fitted with a mains plug then follow the instructions given below:

**IMPORTANT.**

**DO NOT** make any connection to the terminal which is marked with the letter E or by the safety earth symbol or coloured green or green-and-yellow.

The wires in the mains lead on this product are coloured in accordance with the following code:

Blue : Neutral  
Brown : Live

As these colours may not correspond with the coloured markings identifying the terminals in your plug proceed as follows:

The wire which is coloured blue must be connected to the terminal which is marked with the letter N or coloured black.

The wire which is coloured brown must be connected to the terminal which is marked with the letter L or coloured red.

**IF IN DOUBT - CONSULT A COMPETENT ELECTRICIAN.**

## CAUTION

To reduce the risk of electrical shocks, fire, etc.:

1. Do not remove screws, covers or cabinet.
2. Do not expose this appliance to rain or moisture.

## Caution — switch!

Disconnect the mains plug to shut the power off completely.

The  switch in any position does not disconnect the mains line. The power can be remote controlled.

## CAUTION

- Do not block the ventilation openings or holes.  
(If the ventilation openings or holes are blocked by a newspaper or cloth, etc., the heat may not be able to get out.)
- Do not place any naked flame sources, such as lighted candles, on the apparatus.
- When discarding batteries, environmental problems must be considered and local rules or laws governing the disposal of these batteries must be followed strictly.
- Do not use this apparatus in a bathroom or places with water. Also do not place any containers filled with water or liquids (such as cosmetics or medicines, flower vases, potted plants, cups, etc.) on top of this apparatus.

## SAFETY INSTRUCTIONS

### “SOME DOS AND DON'TS ON THE SAFE USE OF EQUIPMENT”

This equipment has been designed and manufactured to meet international safety standards but, like any electrical equipment, care must be taken if you are to obtain the best results and safety is to be assured.

\*\*\*\*\*

Do read the operating instructions before you attempt to use the equipment.

Do ensure that all electrical connections (including the mains plug, extension leads and interconnections between pieces of equipment) are properly made and in accordance with the manufacturer's instructions. Switch off and withdraw the mains plug when making or changing connections.

Do consult your dealer if you are ever in doubt about the installation, operation or safety of your equipment.

Do be careful with glass panels or doors on equipment.

\*\*\*\*\*

DON'T continue to operate the equipment if you are in any doubt about it working normally, or if it is damaged in any way—switch off, withdraw the mains plug and consult your dealer.

DON'T remove any fixed cover as this may expose dangerous voltages.

DON'T leave equipment switched on when it is unattended unless it is specifically stated that it is designed for unattended operation or has a standby mode.  
Switch off using the switch on the equipment and make sure that your family know how to do this.

Special arrangements may need to be made for infirm or handicapped people.

DON'T use equipment such as personal stereos or radios so that you are distracted from the requirements of traffic safety. It is illegal to watch television whilst driving.

DON'T listen to headphones at high volume as such use can permanently damage your hearing.

DON'T obstruct the ventilation of the equipment, for example with curtains or soft furnishings.

Overheating will cause damage and shorten the life of the equipment.

DON'T use makeshift stands and NEVER fix legs with wood screws — to ensure complete safety always fit the manufacturer's approved stand or legs with the fixings provided according to the instructions.

DON'T allow electrical equipment to be exposed to rain or moisture.

ABOVE ALL

- NEVER let anyone, especially children, push anything into holes, slots or any other opening in the case -this could result in a fatal electrical shock.;
- NEVER guess or take chances with electrical equipment of any kind — it is better to be safe than sorry!

#### Caution: Proper Ventilation

To avoid risk of electric shock and fire and to protect from damage.

Locate the apparatus as follows:

- Front: No obstructions open spacing.
- Sides: No obstructions in 10 cm from the sides.
- Top: No obstructions in 10 cm from the top.
- Back: No obstructions in 15 cm from the back
- Bottom: No obstructions, place on the level surface.

In addition, maintain the best possible air circulation as illustrated.

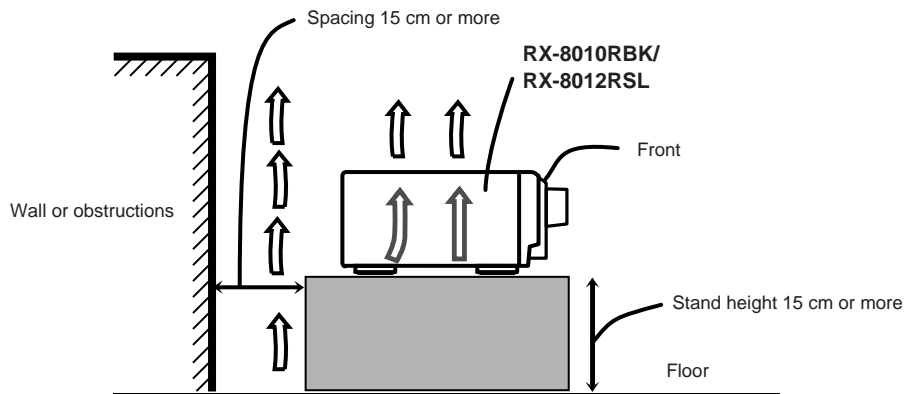

# Table of Contents

<b>Parts Identification</b> .....	<b>2</b>	<b>Creating a Surround Field in Your Room</b> .....	<b>28</b>
<b>Getting Started</b> .....	<b>3</b>	■ Surround modes .....	28
Before Installation .....	3	■ DSP modes .....	28
Checking the Supplied Accessories .....	3	Reproducing the Sound Field .....	29
Connecting the FM and AM (MW/LW) Antennas .....	3	Available DSP Modes According to the Speaker Arrangement ..	30
Connecting the Speakers .....	4	Adjusting the Surround Modes .....	31
Connecting Audio/Video Components .....	5	Adjusting the DAP Modes .....	32
■ Analog Connections .....	5	Adjusting the Surround Modes with the DAP Modes .....	34
■ Digital Connections .....	8	Adjusting the 5 CH/4 CH Stereo Mode .....	36
■ USB Connection .....	9	Adjusting the 3D-PHONIC Modes .....	37
Connecting the Power Cord .....	10	<b>Using the DVD MULTI Playback Mode</b> .....	<b>39</b>
Putting Batteries in the Remote Control .....	10	Activating the DVD MULTI Playback Mode .....	39
<b>Basic Operations</b> .....	<b>11</b>	<b>Using the On-Screen Menus</b> .....	<b>40</b>
Turning the Power On and Off (Standby) .....	11	■ Showing the MENU on the TV Screen .....	40
Selecting the Source to Play .....	11	■ Activating the Surround Modes .....	40
Adjusting the Volume .....	12	■ Activating the DSP Modes .....	40
Selecting the Front Speakers .....	13	■ Selecting the Analog or Digital Input Mode .....	40
Muting the Sound .....	13	■ Adjusting the Equalization Pattern .....	41
Listening at Night — Midnight Mode .....	13	■ Adjusting the Surround and DSP Modes .....	41
Activating the Subwoofer Sound .....	14	■ Adjusting the DVD MULTI Playback Mode .....	42
Reinforcing the Bass .....	14	■ Listening at Night — Midnight Mode .....	42
Attenuating the Input Signal .....	14	■ Attenuating the Input Signal .....	42
Selecting the Line Direct Function .....	14	■ Selecting the Line Direct Function .....	43
Adjusting the Equalization Patterns .....	15	■ Selecting the Bass Boost Function .....	43
Using the Sleep Timer .....	15	■ Activating the Subwoofer Sound .....	43
Recording a Source .....	15	■ Operating the Tuner .....	43
<b>Basic Settings</b> .....	<b>16</b>	■ Storing the Preset Stations .....	44
Adjusting the Front Speaker Output Balance .....	16	■ Setting the Basic Setting Items .....	44
Changing the Source Name .....	16	<b>COMPU LINK Remote Control System</b> .....	<b>45</b>
Setting the Subwoofer Information .....	17	<b>TEXT COMPU LINK Remote Control System</b> ..	<b>46</b>
Adjusting the Subwoofer Output Level .....	17	■ Showing the Disc Information on the TV Screen .....	47
Setting the Speakers for a Surround Field .....	17	■ Searching for a Disc (Only for the CD player) .....	48
Digital Input (DIGITAL IN) Terminal Setting .....	19	■ Entering the Disc Information .....	49
Selecting the Analog or Digital Input Mode .....	20	<b>Operating JVC's Audio/Video Components</b> ...	<b>51</b>
Showing the Text Information on the Display .....	22	Operating Audio Components .....	51
Basic Setting and Adjustment — Auto Memory .....	22	Operating Video Components .....	53
<b>Receiving Radio Broadcasts</b> .....	<b>23</b>	<b>Operating Other Manufacturers' Video</b>	
Tuning in Stations Manually .....	23	<b>Equipment</b> .....	<b>54</b>
Using Preset Tuning .....	23	<b>Troubleshooting</b> .....	<b>57</b>
Selecting the FM Reception Mode .....	24	<b>Specifications</b> .....	<b>59</b>
Using the RDS (Radio Data System) to			
Receive FM Stations .....	25		
Searching for a Program by PTY Codes .....	25		
Switching to a Broadcast Program of			
Your Choice Temporarily .....	27		

# Parts Identification

Become familiar with the buttons and controls on the receiver before use.  
Refer to the pages in parentheses for details.

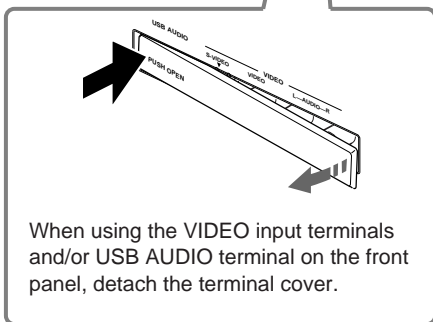
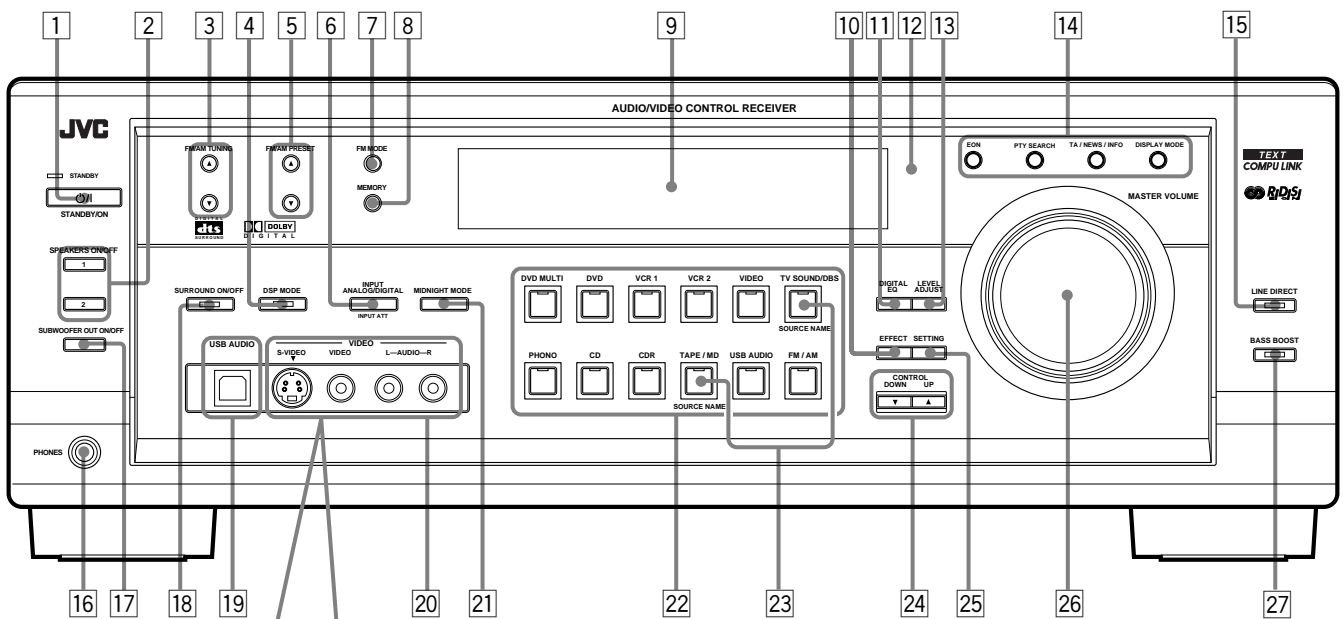

## Remote Control

- ① Display window (11)
  - a. Remote control operation mode indicator
  - b. Signal transmission indicator
- ②  $\odot/\odot$  buttons (11, 53 – 56)  
CATV/DBS, VCR 1, TV, AUDIO
- ③ Source selecting buttons (11)  
DVD, DVD MULTI, CD, FM/AM, TV/DBS, VIDEO, CDR, PHONO, VCR 1, VCR 2, TAPE/MD, USB
- ④ SURROUND ON/OFF button (30, 31, 34)
- ⑤ DSP MODE button (30, 33 – 38)
- ⑥ LINE DIRECT button (14)
- ⑦ MIDNIGHT MODE button (13)
- ⑧ SOUND button (14 – 17, 31 – 39, 51)
- ⑨ MUTING button (13)
- ⑩ CATV/DBS CONTROL button (55)
- ⑪ TV/VIDEO button (53, 54)
- ⑫ MENU button (40 – 44)
- ⑬ TEXT DISPLAY button (47 – 50)
- ⑭ REC PAUSE button (52, 53, 55)
- ⑮ SLEEP button (15)
- ⑯ ANALOG/DIGITAL INPUT button (21)
- ⑰ • 10 keys for selecting preset channels (24)
- 10 keys for adjusting sound (14 – 17, 31 – 39, 51)
- 10 keys for operating audio/video components (51 – 56)
- ⑱ • LEVEL +/- buttons\* (15, 17, 31 – 39)
- BAL L and BAL R buttons\* (16)
- CH +/- buttons (53 – 55)
- ⑲ TV VOL +/- buttons (53, 54)
- ⑳ VOLUME +/- buttons (12)
- ㉑ EXIT button (40 – 44, 47 – 49)
- ㉒ • RDS operation buttons (25 – 27, 51)  
PTY SEARCH, PTY +/-, DISPLAY MODE
- On screen operation buttons (40 – 44, 47 – 50)
- Operating buttons for audio/video components (51 – 56)
- ㉓ CONTROL button (51 – 53)

## Front Panel

- ① STANDBY/ON  $\odot/\odot$  button and STANDBY lamp (11)
- ② • SPEAKERS ON/OFF 1 button (13)
- SPEAKERS ON/OFF 2 button (13)
- ③ FM/AM TUNING  $\blacktriangle/\blacktriangledown$  buttons (23)
- ④ DSP MODE button and lamp (30, 32 – 37)
- ⑤ FM/AM PRESET  $\blacktriangle/\blacktriangledown$  buttons (23, 24)
- ⑥ • INPUT ANALOG/DIGITAL button (20)
- INPUT ATT button (14)
- ⑦ FM MODE button (24)
- ⑧ MEMORY button (23)
- ⑨ Display (11)
- ⑩ EFFECT button (32 – 38)
- ⑪ DIGITAL EQ button (15)
- ⑫ Remote sensor (10)
- ⑬ LEVEL ADJUST button (16, 17, 32 – 39)
- ⑭ RDS operation buttons (25 – 27)  
EON, PTY SEARCH, TA/NEWS/INFO, DISPLAY MODE
- ⑮ LINE DIRECT button and lamp (14)
- ⑯ PHONES jack (13)
- ⑰ SUBWOOFER OUT ON/OFF button (14)
- ⑱ SURROUND ON/OFF button and lamp (30, 32, 35)
- ⑲ USB AUDIO terminal (9)
- ⑳ VIDEO input terminals (7)
- ㉑ MIDNIGHT MODE button (13)
- ㉒ Source selecting buttons and lamps (11)  
DVD MULTI, DVD, VCR 1, VCR 2, VIDEO, TV SOUND/DBS, PHONO, CD, CDR, TAPE/MD, USB AUDIO, FM/AM
- ㉓ SOURCE NAME buttons (16)
- ㉔ CONTROL UP  $\blacktriangle$ /DOWN  $\blacktriangledown$  buttons
- ㉕ SETTING button (17 – 19, 22)
- ㉖ MASTER VOLUME control (12)
- ㉗ BASS BOOST button and lamp (14)

\* These buttons function only after pressing 10 keys on the remote control which are marked with an asterisk (\*).

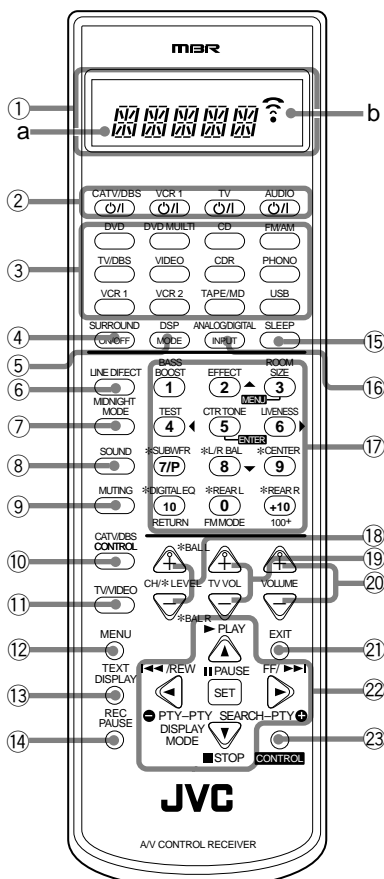

# Getting Started

This section explains how to connect audio/video components and speakers to the receiver, and how to connect the power supply.

## Before Installation

### General

- Be sure your hands are dry.
- Turn the power off to all components.
- Read the manuals supplied with the components you are going to connect.

### Locations

- Install the receiver in a location that is level and protected from moisture.
- The temperature around the receiver must be between  $-5^{\circ}\text{C}$  and  $35^{\circ}\text{C}$  ( $23^{\circ}\text{F}$  and  $95^{\circ}\text{F}$ ).
- Make sure there is good ventilation around the receiver. Poor ventilation could cause overheating and damage the receiver.

### Handling the receiver

- Do not insert any metal object into the receiver.
- Do not disassemble the receiver or remove screws, covers, or cabinet.
- Do not expose the receiver to rain or moisture.

## Checking the Supplied Accessories

Check to be sure you have all of the following items, which are supplied with the receiver.

The number in the parentheses indicates quantity of the pieces supplied.

- Remote Control (1)
- Batteries (2)
- AM (MW/LW) Loop Antenna (1)
- FM Antenna (1)

If anything is missing, contact your dealer immediately.

## Connecting the FM and AM (MW/LW) Antennas

### FM Antenna Connections

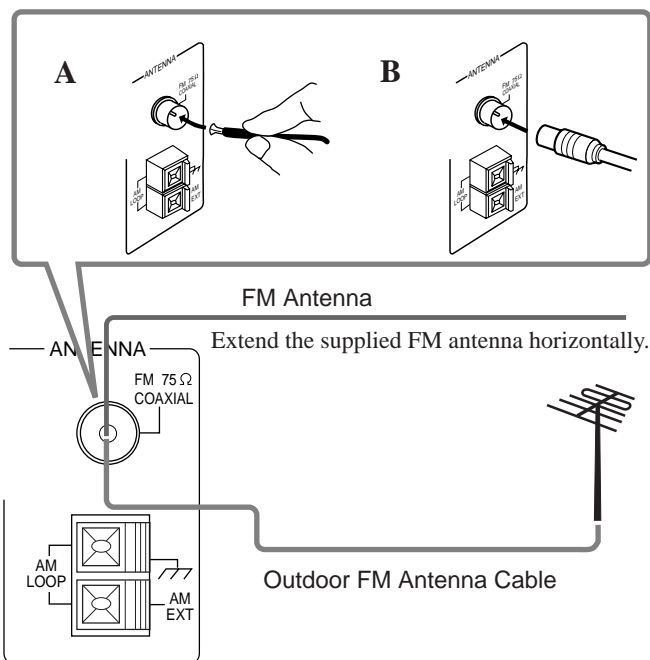

#### A. Using the Supplied FM Antenna

The FM antenna provided can be connected to the FM 75  $\Omega$  COAXIAL terminal as temporary measure.

#### B. Using the Standard Type Connector (Not Supplied)

A standard type connector (IEC or DIN45325) should be connected to the FM 75  $\Omega$  COAXIAL terminal.

#### Note:

If reception is poor, connect the outdoor antenna. Before attaching a 75  $\Omega$  coaxial cable (the kind with a round wire going to an outdoor antenna), disconnect the supplied FM antenna.

## AM (MW/LW) Antenna Connections

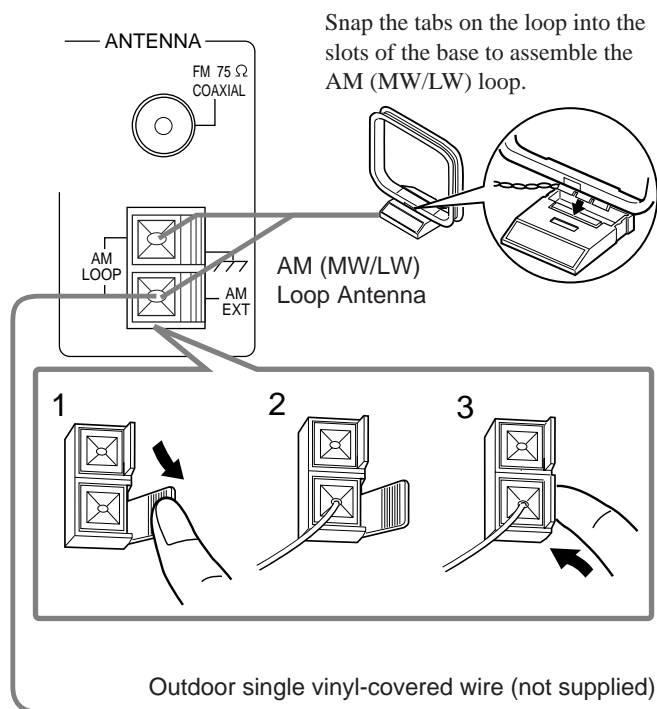

Turn the loop until you have the best reception.

### Notes:

- If the AM (MW/LW) loop antenna wire is covered with vinyl, remove the vinyl by twisting it as shown in the diagram.
- Make sure the antenna conductors do not touch any other terminals, connecting cords and power cord. This could cause poor reception.
- If reception is poor, connect an outdoor single vinyl-covered wire to the AM EXT terminal. (Keep the AM (MW/LW) loop antenna connected.)

## Connecting the Speakers

You can connect the following speakers:

- Two pairs of front speakers to produce normal stereo sound.
- One pair of rear speakers to enjoy the surround effect.
- One center speaker to produce more effective surround effect (to emphasize human voices).
- One subwoofer to enhance the bass.

### IMPORTANT:

After connecting the speakers listed above, set the speaker setting information properly to obtain the best possible Surround and DSP effect. For details, see page 17.

For each speaker (except for a subwoofer), connect the (+) and (-) terminals on the rear panel to the (+) and (-) terminals marked on the speakers. For connecting a subwoofer, see page 5.

### CAUTION:

Use speakers with the SPEAKER IMPEDANCE indicated by the speaker terminals.

## Basic connecting procedure

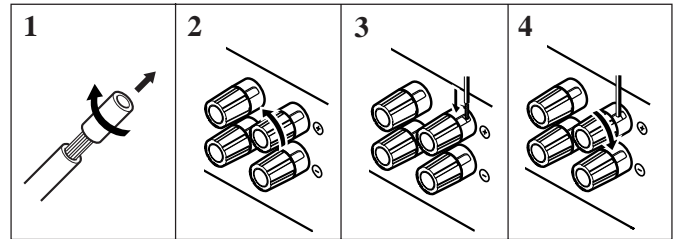

- 1 Cut, twist and remove the insulation at the end of each speaker signal cable (not supplied).
- 2 Turn the knob counterclockwise.
- 3 Insert the speaker signal cable.
- 4 Turn the knob clockwise.

## Connecting the front speakers

You can connect two pairs of front speakers (one pair to the FRONT SPEAKERS ① terminals, and another pair to the FRONT SPEAKERS ② terminals).

Right speaker — FRONT SPEAKERS ① — Left speaker

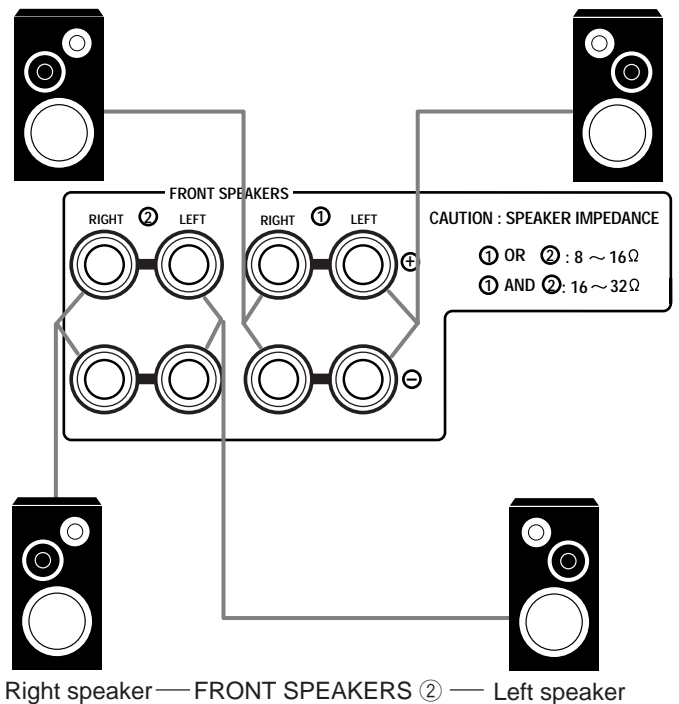



## About the speaker impedance

The required speaker impedance of the front speakers does differ depending on whether both the FRONT SPEAKERS ① and FRONT SPEAKERS ② terminals are used or only one of them is used.

### CASE 1 When you connect only one pair of front speakers

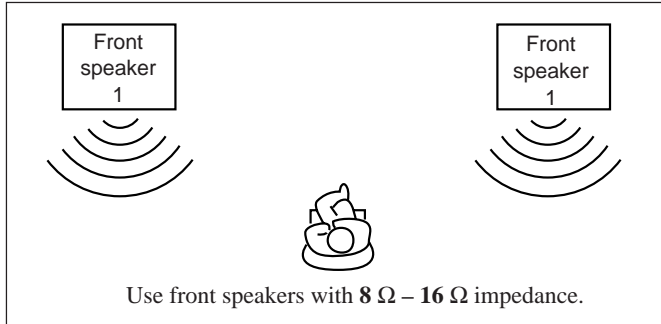

### CASE 2 When you connect two pairs of front speakers

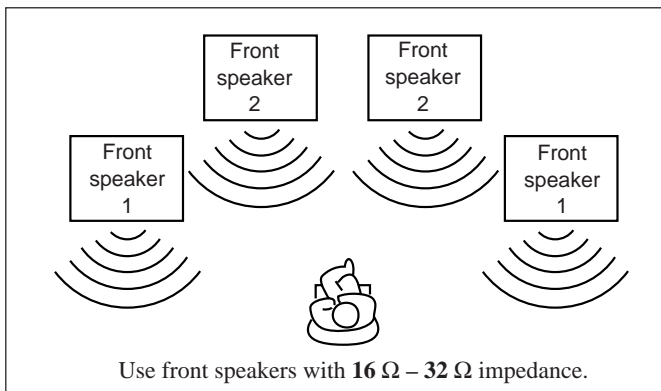

## Connecting the rear and center speakers

Connect rear speakers to the REAR SPEAKERS terminals and a center speaker to the CENTER SPEAKER terminals.

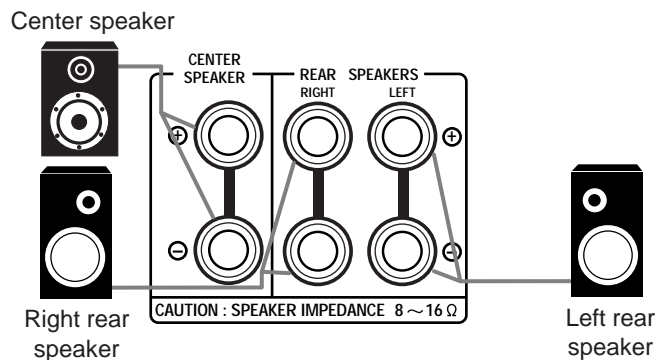

## Connecting the subwoofer speaker

You can enhance the bass by connecting a subwoofer. Connect the input jack of a powered subwoofer to the SUBWOOFER OUT jack on the rear panel, using a cable with RCA pin plugs (not supplied).



## Connecting Audio/Video Components

You can connect the following audio/video components to this receiver. Refer also to the manuals supplied with your components.

Audio Components	Video Components
• Turntable	• DVD player*
• CD player*	• TV*
• Cassette deck or MD recorder*	• DBS tuner*
• CD recorder*	• VCR(s)
• Personal computer (PC)	• Video camera

\* You can connect these components using the methods described in "Analog connections" (below), or in "Digital connections" (see page 8).

## Analog Connections

### Audio component connections

Use the cables with RCA pin plugs (not supplied). Connect the white plug to the audio left jack, and the red plug to the audio right jack.

### CAUTION:

If you connect a sound-enhancing device such as a graphic equalizer between the source components and this receiver, the sound output through this receiver may be distorted.

### Turntable

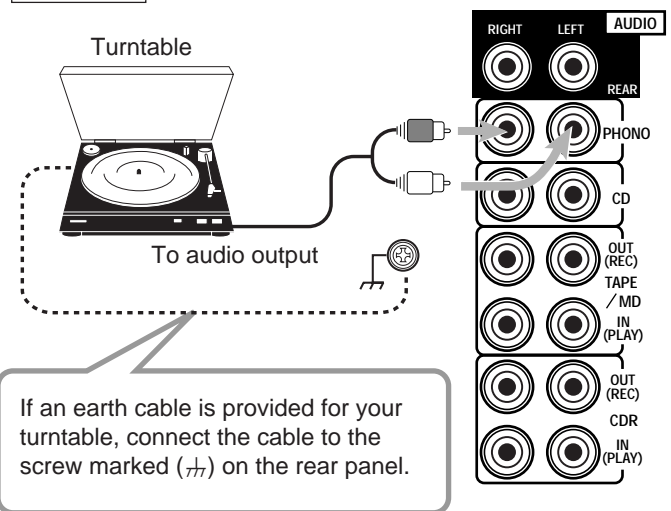

Ex.: This connection is for the turntable with an MM (moving-magnet) type cartridge.

### Note:

Any turntables incorporating a small-output cartridge such as an MC (moving-coil) type must be connected to this receiver through a commercial head amplifier or step-up transformer. Direct connection may result in insufficient volume.



**CD player**

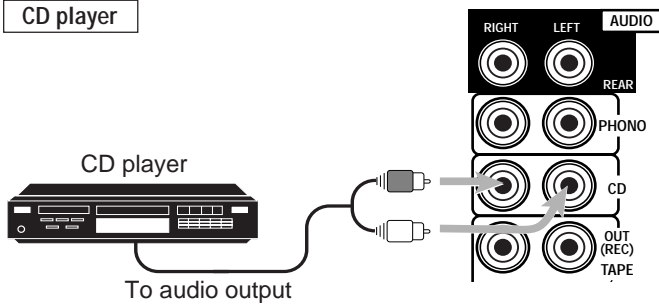

**Cassette deck or MD recorder**

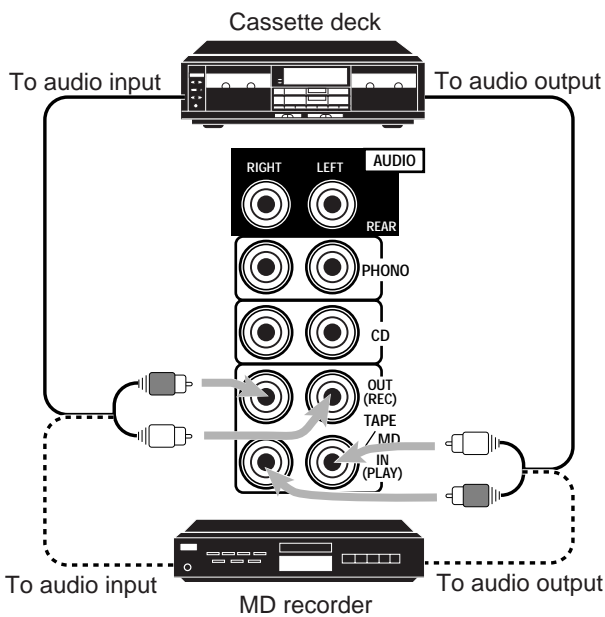

**Note:**

You can connect either a cassette deck or an MD recorder to the TAPE/MD jacks. When connecting an MD recorder to the TAPE/MD jacks, change the source name, which will be shown on the display when selected as the source, to "MD." See page 16 for details.

**CD recorder**

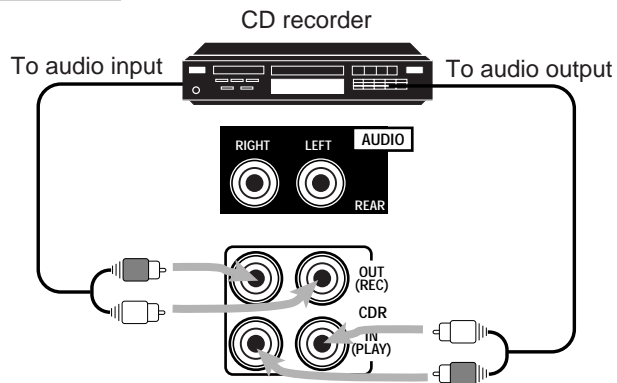

**If your audio components have a COMPU LINK or TEXT COMPU LINK jack**

- See also page 45 for detailed information about the connection and the COMPU LINK remote control system.
- See also page 46 for detailed information about the connection and the TEXT COMPU LINK remote control system.

**Video component connections**

Use the cables with RCA pin plugs (not supplied).

Connect the white plug to the audio left jack, the red plug to the audio right jack, and the yellow plug to the video jack.

If your video components have S-video (Y/C-separation) terminals, connect them using S-video cables (not supplied). Connecting these video components through the S-video input/output terminals will give you better picture playback (or recording) quality.

**IMPORTANT:**

This receiver is equipped with both the composite video and S-video input/output terminals for connecting video components. You do not have to connect both the composite video and S-video terminals.

However, remember that the video signals from the composite video input terminals are output only through the composite video output terminals, while the ones from the S-video input terminals are output only through the S-video output terminals. Therefore, if a recording video component and a playing video component are connected to the receiver through the different video terminals, you cannot record the picture from the playing component on the recording component. In addition, if the TV and a playing video component are connected to the receiver through the different playing video terminals, you cannot view the playback picture from the playing component on the TV.

**VCR(s)**

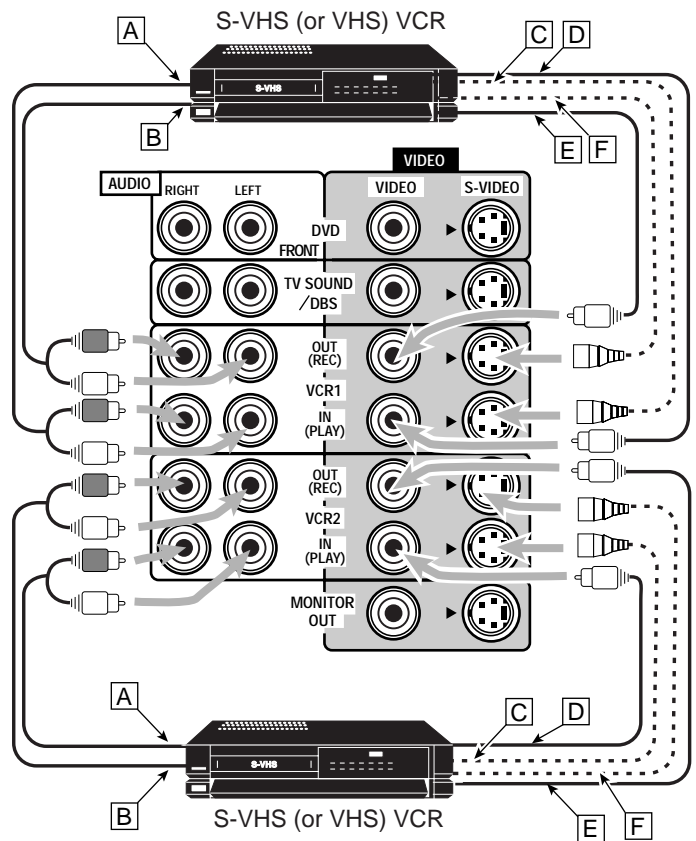

- A To left/right channel audio output
- B To left/right channel audio input
- C To S-video output
- D To composite video output
- E To composite video input
- F To S-video input

### TV and/or DBS tuner

When connecting the TV to the AUDIO jacks (TV SOUND/DBS), DO NOT connect the TV's video output to these video input terminals.

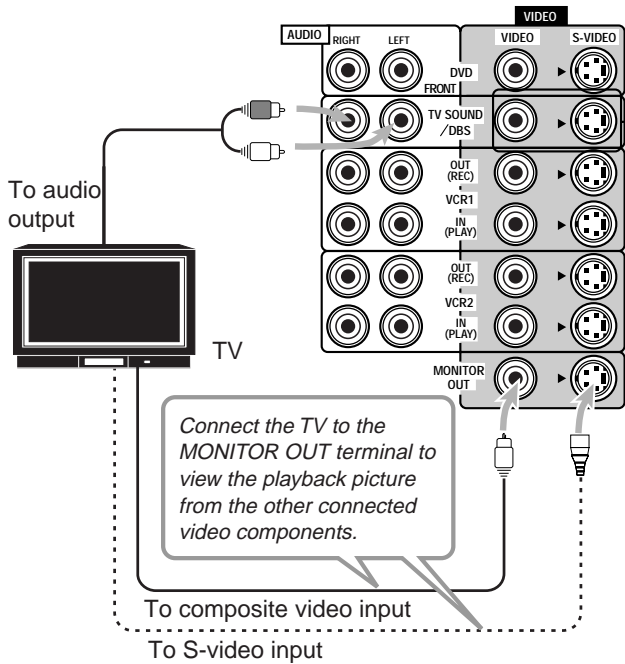

### Note:

Use a TV of PAL- or multi-color system.

### Video camera

The VIDEO input terminals on the front panel are convenient when connecting and disconnecting the equipment frequently.

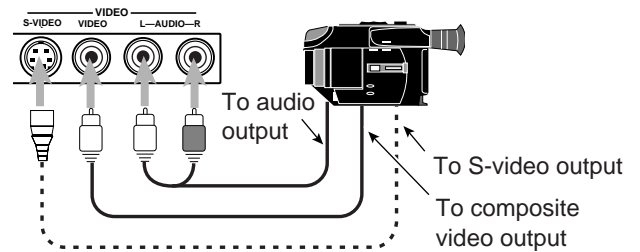

### DVD player

When you connect the DVD player with stereo output jacks:

- A To front left/right channel audio output (or to audio mixed output if necessary)
- B To composite video output
- C To S-video output

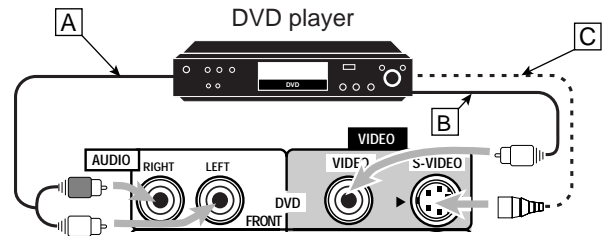

When you connect the DVD player with its analog discrete output (5.1 CH reproduction) jacks:

- A To subwoofer output
- B To center channel audio output
- C To rear left/right channel audio output
- D To front left/right channel audio output
- E To composite video output
- F To S-video output

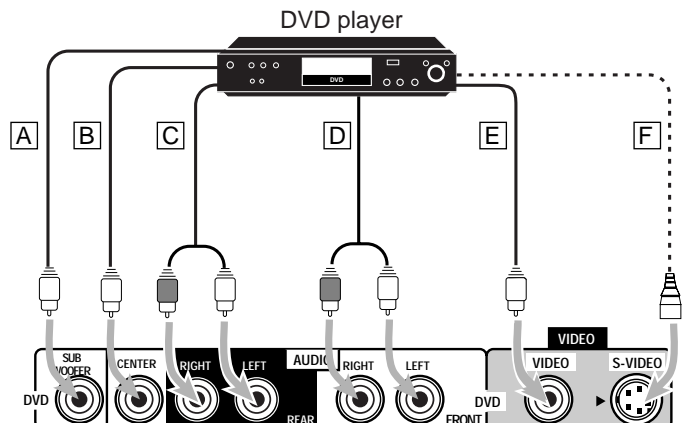

### To audio output

### DBS tuner

To composite video output

To S-video output

### Note:

When connecting the DBS tuner to the TV SOUND/DBS jacks, change the source name, which will be shown on the display when selected as the source, to "DBS." See page 16 for details.

## Digital Connections

This receiver is equipped with four DIGITAL IN terminals — one digital coaxial terminal and three digital optical terminals, and one DIGITAL OUT terminal.

### IMPORTANT:

- When connecting the DVD player, digital TV broadcast tuner or DBS tuner using the digital terminals, you also need to connect it to the video terminal on the rear. Without connecting it to the video terminal, you can view no playback picture.
- After connecting the components using the DIGITAL IN terminals, set the following correctly if necessary.
  - Set the digital input (DIGITAL IN) terminal setting correctly. For details, see “Digital Input (DIGITAL IN) Terminal Setting” on page 19.
  - Select the digital input mode correctly. For details, see “Selecting the Analog or Digital Input Mode” on page 20.

### Digital input terminals

You can connect any digital equipment as follow.

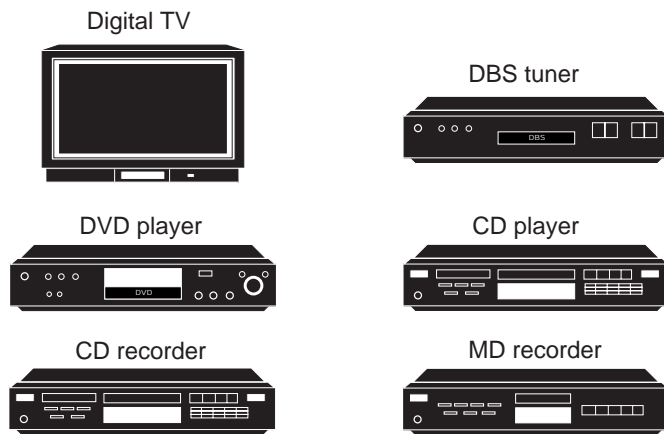

Digital coaxial cable (not supplied)  
between digital coaxial terminals



Digital optical cable (not supplied)  
between digital optical terminals



When the component has a digital coaxial output terminal, connect it to the DIGITAL 1 (DVD) terminal, using the digital coaxial cable (not supplied).

When the component has a digital optical output terminal, connect it to the DIGITAL 2 (CD), DIGITAL 3 (TV) or DIGITAL 4 (CDR) terminal, using the digital optical cable (not supplied).

Before connecting a digital optical cable, unplug the protective plug.

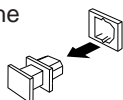

### Notes:

- When shipped from the factory, the DIGITAL IN terminals have been set for use with the following components.
  - DIGITAL 1 (coaxial): For DVD player
  - DIGITAL 2 (optical): For CD player
  - DIGITAL 3 (optical): For digital TV broadcast tuner
  - DIGITAL 4 (optical): For CD recorder
- When you want to operate the CD player, CD recorder, or MD recorder using the COMPU LINK remote control system, connect the target component also as described in “Analog Connections” (see page 6).

### Digital output terminal



Digital optical cable (not supplied)  
between digital optical terminals



When the digital recording equipment such as an MD recorder and CD recorder has a digital optical input terminal, connecting it to the DIGITAL OUT terminal enables you to perform digital-to-digital recording.

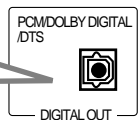

### Note:

The digital signal format output through the DIGITAL OUT terminal is the same as that of the input signal. This means that when the DTS Digital Surround signals are input, the DTS Digital Surround signals are output.

## USB Connection

This receiver is equipped with a USB terminal on the front panel. You can connect your PC to this terminal and enjoy sound reproduced through your PC.

When you connect your PC for the first time, follow the procedure below.

- Remember you cannot send any signal or data to your PC from this receiver.

### IMPORTANT

- Check if your PC equipped with the CD-ROM drive is running on Windows® 98\*, Windows® Me\*, or Windows® 2000\* and prepare its CD-ROM.
- Check your PC's BIOS setting — whether USB is available, and whether USB IRQ is set to "AUTO" or to available IRQ number.

### How to install the USB drivers

The following procedure is described using the English version of Windows® 98. If your PC is running on a different version of Windows, the screens shown on your PC's monitor will differ from the ones used in the following procedure.

- Turn on your PC and start running Windows® 98, Windows® Me or Windows® 2000.**  
If the PC has been turned on, quit all the applications now running.

- Turn on the receiver, and press USB AUDIO on the front panel or USB on the remote control.**  
The lamp on the USB AUDIO button lights up.

- Connect the receiver to the PC using a USB cable (not supplied).**  
Your PC automatically recognizes this connection, and shows the following screen on the monitor.

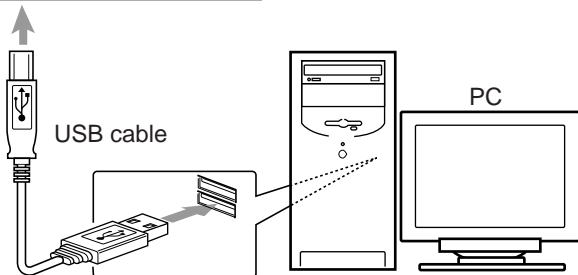
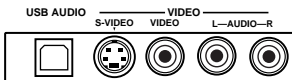

- Install the USB drivers following the instructions on the PC's monitor.**

- Check if the drivers are correctly installed.**

- Open the Control Panel on your PC: Select [Start] → [Settings] → [Control Panel]
- Select [System], then [Device Manager] and click [Sound, video and game controllers] and [Universal Serial Bus controllers.]

The following window appears, and you can check whether the drivers are installed.

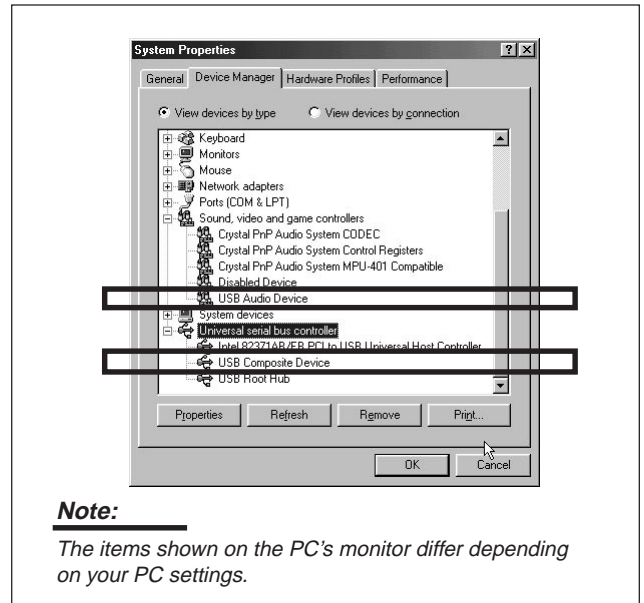

- Change the PC audio setting.**

- If you have closed Control Panel, open it again: Select [Start] → [Settings] → [Control Panel]
- Click [Multimedia], then select "USB Audio Device [1]" for "Playback" of "Audio," and close the window.

To play back a CD from CD-ROM drive on PC, click [Multimedia], [CD Music] then check [Enable digital CD audio for this CD-ROM device].

Now PC is ready for playback through the USB connection.

After installation is completed, you can use your PC as the playback source. The PC automatically recognizes the receiver whenever a USB cable is connected between the PC and the receiver while the receiver is turned on.

- When not using the PC as the playback source, disconnect the USB cable.

To play back sounds on the PC, refer to the manuals supplied with the sound reproduction application installed in the PC.

### Notes:

- DO NOT turn off the receiver or disconnect the USB cable while installing the drivers and for a several seconds each time your PC is recognizing the receiver.
- Use a full speed USB cable (revision 1.0).
- If your PC does not recognize the receiver, disconnect the USB cable and connect it again. If this does not work, restart Windows.
- The drivers installed can be recognized only when the USB cable is connected between the receiver and your PC.
- The sound may not be played back correctly — interrupted or degraded — due to your PC settings and PC specifications.
- When you don't use the USB AUDIO terminal, keep the terminal cover attached.

\* Microsoft®, Windows® 98, Windows® Me and Windows® 2000 are registered trademarks of Microsoft Corporation.

## Connecting the Power Cord

Before plugging the receiver into an AC outlet, make sure that all connections have been made.

### Plug the power cord into an AC outlet.

Keep the power cord away from the connecting cables and the antenna. The power cord may cause noise or screen interference. We recommend that you use a coaxial cable to connect the antenna, since it is well-shielded against interference.

### **Note:**

The preset settings such as preset channels and sound adjustment may be erased in a few days in the following cases:

- When you unplug the power cord.
- When a power failure occurs.

### **CAUTIONS:**

- Do not touch the power cord with wet hands.
- Do not pull on the power cord to unplug the cord. When unplugging the cord, always grasp the plug so as not to damage the cord.

## Putting Batteries in the Remote Control

Before using the remote control, put two supplied batteries first. When using the remote control, aim the remote control directly at the remote sensor on the receiver.

### 1. On the back of the remote control, remove the battery cover.

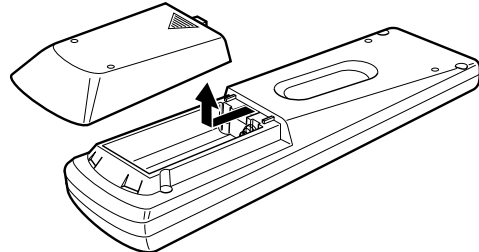

### 2. Insert batteries. Make sure to match the polarity: (+) to (+) and (–) to (–).

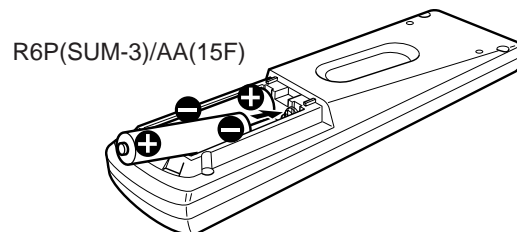

### 3. Replace the cover.

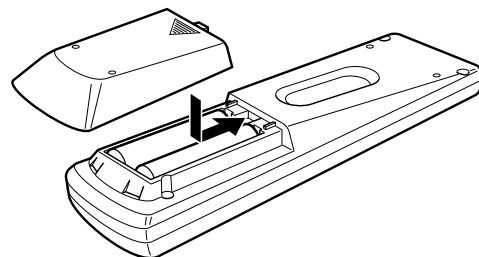

If the range or effectiveness of the remote control decreases, replace the batteries. Use two R6P(SUM-3)/AA(15F) type dry-cell batteries.

### **Note:**

After replacing the batteries, set the manufacturers' codes again (see page 54).

### **CAUTION:**

Follow these precautions to avoid leaking or cracking cells:

- Place batteries in the remote control so they match the polarity: (+) to (+) and (–) to (–).
- Use the correct type of batteries. Batteries that look similar may differ in voltage.
- Always replace both batteries at the same time.
- Do not expose batteries to heat or flame.





# Basic Operations

The following operations are commonly used when you play any sound source. You can also use on-screen menus for most of the operations mentioned in this section. For details, see page 40.

## Before using the remote control

### How to confirm the remote control operation mode

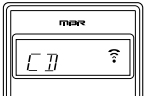
The display window on the remote control shows following information for about 10 seconds when you press certain buttons on the remote control, so that you can confirm which operation you do.

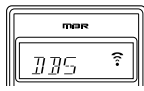
Pressing one of the source selecting buttons, the source name selected appears on the display.	<table border="1"> <thead> <tr> <th>Buttons</th> <th>Indications</th> </tr> </thead> <tbody> <tr> <td>FM/AM</td> <td>TUNER</td> </tr> <tr> <td>CD</td> <td>CD</td> </tr> <tr> <td>PHONO</td> <td>PHONO</td> </tr> <tr> <td>TAPE/MD</td> <td>TAPE</td> </tr> <tr> <td>DVD or DVD MULTI</td> <td>DVD</td> </tr> <tr> <td>CDR</td> <td>CDR</td> </tr> <tr> <td>USB</td> <td>USB</td> </tr> <tr> <td>TV/DBS</td> <td>TV</td> </tr> <tr> <td>VCR 1</td> <td>VCR1</td> </tr> <tr> <td>VCR 2</td> <td>VCR2</td> </tr> <tr> <td>VIDEO</td> <td>VIDEO</td> </tr> </tbody> </table>  <p>Ex.: When you press CD.</p>	Buttons	Indications	FM/AM	TUNER	CD	CD	PHONO	PHONO	TAPE/MD	TAPE	DVD or DVD MULTI	DVD	CDR	CDR	USB	USB	TV/DBS	TV	VCR 1	VCR1	VCR 2	VCR2	VIDEO	VIDEO
Buttons	Indications																								
FM/AM	TUNER																								
CD	CD																								
PHONO	PHONO																								
TAPE/MD	TAPE																								
DVD or DVD MULTI	DVD																								
CDR	CDR																								
USB	USB																								
TV/DBS	TV																								
VCR 1	VCR1																								
VCR 2	VCR2																								
VIDEO	VIDEO																								
Pressing SOUND before you adjust the sound effect, "SOUND" appears on the display.																									
Pressing TEXT DISPLAY or MENU before you use on-screen menu or TEXT COMPUTE LINK, "MENU" appears on the display (see pages 40 and 47).																									
Pressing CONTROL or CATV/DBS CONTROL before you operate an audio or video equipment connected to the receiver, the remote control operation mode selected appears on the display (see pages 51 and 54).	 <p>Ex.: When you press CATV/DBS CONTROL.</p>																								

### From the remote control:

To turn on the power, press AUDIO . The STANDBY lamp on the front panel goes off. The name of the current source and Surround/DSP mode appear on the display.



To turn off the power (into standby mode), press AUDIO  again. The STANDBY lamp on the front panel lights up.

## Selecting the Source to Play

### Press one of the source selecting buttons.

The lamp on the front panel button for selected source lights up. The selected source name and Surround/DSP mode also appear on the display.

### On the front panel:

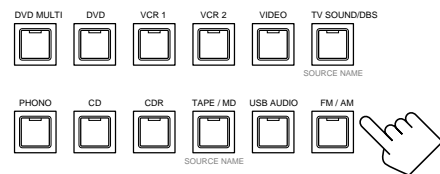

### From the remote control:

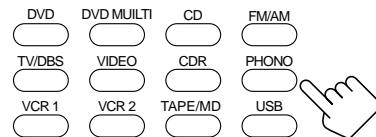

Selected source name and current Surround/DSP mode appear

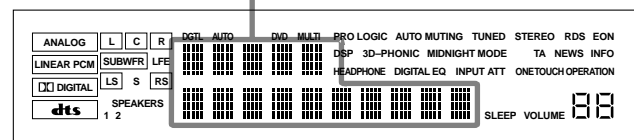

## Turning the Power On and Off (Standby)

### On the front panel:

To turn on the power, press STANDBY/ON .

The STANDBY lamp goes off. The name of the current source and Surround/DSP mode appear on the display.

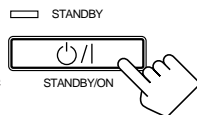

Current source name and Surround/DSP mode appear

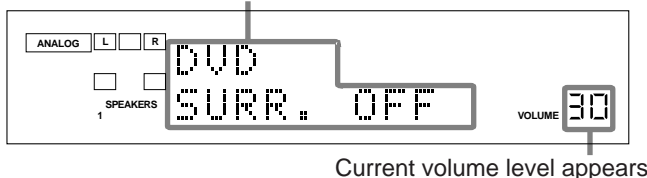

Current volume level appears

To turn off the power (into standby mode), press STANDBY/ON  again.

The STANDBY lamp lights up. A small amount of power is consumed in standby mode. To turn the power off completely, unplug the AC power cord.

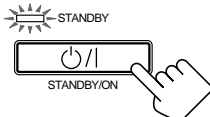

### DVD MULTI

Select the DVD player for viewing the digital video disc using the analog discrete output mode (5.1 CH reproduction). To enjoy the DVD MULTI playback, see page 39.

### DVD

Select the DVD player.

### VCR 1

Select the video component connected to the VCR 1 terminals.

### VCR 2

Select the video component connected to the VCR 2 terminals.

### VIDEO

Select video component connected to the VIDEO terminals.

### TV (SOUND)/DBS

Select TV sounds (or the DBS tuner).

### PHONO \*

Select the turntable.

### CD \*

Select the CD player.

### CDR \*

Select the CD recorder.

### TAPE/MD \*

Select the cassette deck (or the MD recorder).

### USB (AUDIO) \*

Select the personal computer (PC) connected to the USB terminal.

### FM/AM \*

Select an FM or AM (MW/LW) broadcast.

• Each time you press the button, the band alternates between FM and AM (MW/LW).

### Notes:

- When connecting an MD recorder (to the TAPE/MD jacks), and a DBS tuner (to the TV SOUND/DBS jacks), change the source names shown on the display. For details, see page 16.
- When you press one of the source selecting buttons on the remote marked with an asterisk (\*), the receiver automatically turns on.

### Signal and speaker indicators on the display

#### The signal indicators light up in the following cases:

- Only the indicators for the incoming signals light up.
- When analog input is selected, “L” and “R” always light up.
- When “DVD MULTI” is selected as the source, “L,” “C,” “R,” “LFE,” “LS” and “RS” light up.

#### The speaker indicators light up only —:

The frames of “C,” “LS,” and “RS” light up, when the corresponding speaker is set to “LARGE” or “SMALL”.

Signal indicators light up in red:	Speaker indicators light up in white:

- L:
  - **When digital input is selected:** Lights up when the left channel signal comes in.
  - **When analog input is selected:** Always lights up.
- R:
  - **When digital input is selected:** Lights up when the right channel signal comes in.
  - **When analog input is selected:** Always lights up.
- C: Lights up when the center channel signal comes in.
- LS: Lights up when the left rear channel signal comes in.
- RS: Lights up when the right rear channel signal comes in.
- S: Lights up when the monaural rear channel signal comes in.
- LFE: Lights up when the LFE channel signal comes in.

### Note:

When “SUBWOOFER” is set to “YES,” lights up (see page 17).

### Selecting different sources for picture and sound

You can watch picture from a video component while listening to sound from another component.

Press one of the audio source selecting buttons — PHONO, CD, CDR, TAPE/MD, USB (AUDIO), FM/AM — while viewing the picture from a video component such as the VCR or DVD player, etc.

The lamp on the front panel button for selected source lights up.

### On the front panel:

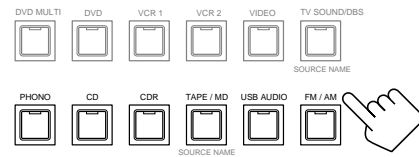

### From the remote control:

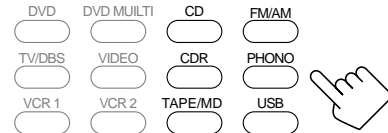

### Note:

Once you have selected a video source, pictures of the selected source are sent to the TV until you select another video source.

## Adjusting the Volume

### On the front panel:

To increase the volume, turn MASTER VOLUME clockwise.

To decrease the volume, turn it counterclockwise.

- When you turn MASTER VOLUME rapidly, the volume level also changes rapidly.
- When you turn MASTER VOLUME slowly, the volume level also changes slowly.

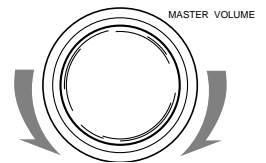

### From the remote control:

To increase the volume, press VOLUME +.

To decrease the volume, press VOLUME -.



### CAUTION:

Always set the volume to the minimum before starting any source. If the volume is set at its high level, the sudden blast of sound energy can permanently damage your hearing and/or ruin your speakers.

### Notes:

- The volume level can be adjusted within the range of “0” (minimum) to “90” (maximum).
- If you set One Touch Operation to “ON” (see page 22), you do not have to adjust the volume level each time you change the source. It is automatically set to the stored level.



## Selecting the Front Speakers

### On the front panel ONLY:

When you have connected two pairs of the front speakers, you can select which to use.

**To use the speakers connected to the FRONT SPEAKERS ① terminals,** press SPEAKERS ON/OFF 1 so that SPEAKERS 1 indicator lights up on the display. Make sure that the SPEAKERS 2 is not lit on the display.

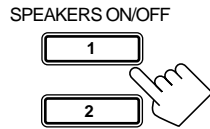

**To use the speakers connected to the FRONT SPEAKERS ② terminals,** press SPEAKERS ON/OFF 2 so that SPEAKERS 2 indicator lights up on the display. Make sure that the SPEAKERS 1 is not lit on the display.

**To use both sets of the speakers,** press SPEAKERS ON/OFF 1 and 2 so that the SPEAKERS 1 and SPEAKERS 2 indicators light up on the display.

**To use neither sets of the speakers,** press SPEAKERS ON/OFF 1 and 2 so that the SPEAKERS 1 and SPEAKERS 2 indicators disappear from the display.

The HEADPHONE indicator lights up and "HEADPHONE" appears on the display.

- Activating the speaker turns on the Surround and DSP modes previously selected.
- **Listening only with headphones:**  
You can listen with the headphones without deactivating both pairs of speakers by connecting a pair of headphones to the PHONES jack on the front panel. If you want to use a pair of headphones without outputting sounds from the front speakers, you must turn off both pairs of the front speakers as mentioned above.

### Notes:

- If you use any of the Surround and DSP modes using the center or rear speakers with both front speakers activated, the speakers connected to the FRONT SPEAKERS ② terminals are deactivated.
- When you use HEADPHONE DSP mode, you can enjoy spacious stereo effect (see page 29).

### CAUTION:

Be sure to turn down the volume before connecting or putting on headphones, as high volume can damage both the headphones and your hearing.

## Muting the Sound

### From the remote control ONLY:

**Press MUTING to mute the sound through all speakers and headphones connected.**

"MUTING" appears on the display and the volume turns off (the volume level indicator goes off).



**To restore the sound,** press MUTING again so that "MUTING OFF" appears on the display.

- Turning MASTER VOLUME on the front panel or pressing VOLUME +/- on the remote control also restores the sound.

## Listening at Night — Midnight Mode

Using the midnight mode, you can enjoy a powerful sound at night even at a low volume level.

- You can do this setting for each source.

**Press MIDNIGHT MODE to select the midnight mode.**



On the front panel



From the remote control

- Each time you press the button, the midnight mode changes as follow:

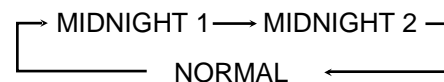

**MIDNIGHT 1:** Select this when you want to compress the dynamic range a little.  
The MIDNIGHT MODE indicator lights up on the display.

**MIDNIGHT 2:** Select this when you want to compress the dynamic range fully. (Useful at midnight.)  
The MIDNIGHT MODE indicator lights up on the display.

**NORMAL:** Select this when you want to enjoy sound with its full dynamic range. (No effect applied.)  
The MIDNIGHT MODE indicator goes off from the display.

### Notes:

- When the line direct function is turned on, the midnight mode is canceled temporarily.
- The midnight mode is not valid for the DVD MULTI playback mode.

## Activating the Subwoofer Sound

You can cancel the subwoofer sound even though you have connected a subwoofer and have set “SUBWOOFER” to “YES” (see page 17). This is useful when enjoying surround sound at night.

### **On the front panel ONLY:**

Press **SUBWOOFER OUT ON/OFF** to cancel the subwoofer sound output.



Each time you press the button, the subwoofer sound output is deactivated (“SUBWFR OFF”) or activated (“SUBWFR ON”).

- Select “SUBWFR OFF” to deactivate the subwoofer sound output.
- Select “SUBWFR ON” to activate it.

### **Note:**

You cannot select “SUBWFR OFF” even though “SUBWOOFER” is set to “YES,” when “SMALL” is selected for the front speakers (see page 17.)

## Reinforcing the Bass

You can boost the bass level.

- You can do this setting for each source.

### **On the front panel:**

Press **BASS BOOST** to select the bass boost function.

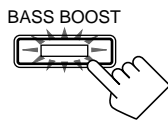

The BASS BOOST lamp on the front panel button lights up.

- Each time you press the button, the bass boost function turns on (“BOOST ON”) and off (“BOOST OFF”).
  - Select “BOOST ON” to activate the bass boost function. The BASS BOOST lamp on the front panel button lights up.
  - Select “BOOST OFF” to cancel it. The BASS BOOST lamp on the front panel button goes off.

### **From the remote control:**

#### 1. Press **SOUND**.

The 10 keys are activated for sound adjustments.

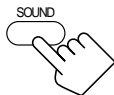

#### 2. Press **BASS BOOST** to select the bass boost function.

The BASS BOOST lamp on the front panel button lights up.



- Each time you press the button, the bass boost function turns on (“BOOST ON”) and off (“BOOST OFF”).
  - Select “BOOST ON” to activate the bass boost function. The BASS BOOST lamp on the front panel button lights up.
  - Select “BOOST OFF” to cancel it. The BASS BOOST lamp on the front panel button goes off.

### **Note:**

This function does not affect the sounds outputting from the rear speakers.

## Attenuating the Input Signal

When the input level of the playing source is too high, the sounds will be distorted. If this happens, you need to attenuate the input signal level to prevent the sound distortion.

- You can do this setting for each source.

### **On the front panel ONLY:**

Press and hold **INPUT ATT (INPUT ANALOG/DIGITAL)** so that the **INPUT ATT** indicator lights up on the display.

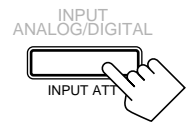

- Each time you press and hold the button, the input attenuator mode turns on (“ATT ON”) or off (“NORMAL”).

### **Notes:**

- This function is available only for the sources connected using the analog terminals.
- When selecting “DVD MULTI” as the source, this effect does not work.

## Selecting the Line Direct Function

You can enjoy the sound closer to original source by skipping the sound adjustments such as digital equalization and midnight mode. Only the volume level and bass boost function are adjustable when the line direct function is turned on.

- You can do this setting for each source.

### **Press LINE DIRECT.**

The LINE DIRECT lamp on the front panel button lights up.

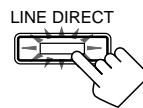

On the front panel

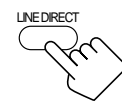

From the remote control

- Each time you press the button, the line direct function turns on (“DIRECT ON”) and off (“DIRECT OFF”).
  - Select “DIRECT ON” to activate the line direct function. The LINE DIRECT lamp on the front panel button lights up.
  - Select “DIRECT OFF” to cancel it. The LINE DIRECT lamp on the front panel button goes off.

### **Notes:**

- If you turn on the line direct function while using the Surround and DSP modes, the effect changes as follows:

Input \ Mode	Surround	DSP
Analog	Not valid	Not valid
Digital	Valid	Not valid

- Turning off the line direct function activates the sound adjustments previously selected such as the digital equalization and midnight mode.

## Adjusting the Equalization Patterns

You can adjust equalization to your preference.

- You can do this setting for each source.

### Before you start, remember...

- There is a time limit in doing the following steps. If the setting is canceled before you finish, start from step 1 again.

### On the front panel:

- Press **DIGITAL EQ (Equalization)** repeatedly to select the frequency.

- Each time you press the button, the frequency with its current level changes as follows:

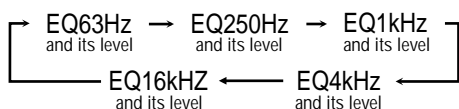

- Press **CONTROL UP ▲/DOWN ▼** repeatedly to adjust the frequency level.

The frequency level changes by 2 dB from -8 dB to +8 dB. The DIGITAL EQ indicator lights up on the display.

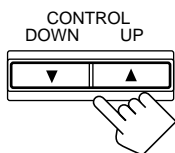

- Repeat Steps 1 and 2 to adjust the other frequency level.

### To flat the equalization pattern,

set all the frequency levels to "0" in step 2. The DIGITAL EQ indicator goes off from the display.

### From the remote control:

- Press **SOUND**.

The 10 keys are activated for sound adjustments.

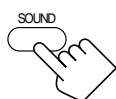

- Press **DIGITAL EQ (Equalization)** repeatedly to select the frequency you want.

"EQ" appears on the remote control display window.

- Each time you press the button, the frequency with its current level changes as follows:

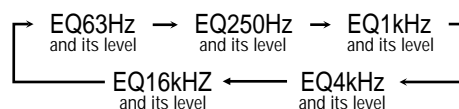

- Press **LEVEL + or -** repeatedly to adjust the frequency level.

The frequency level changes by 2 dB from -8 dB to +8 dB. The DIGITAL EQ indicator lights up on the display.



- Repeat steps 2 and 3 to adjust the other frequency level.

### To flat the equalization pattern,

set all the frequency levels to "0" in step 3. The DIGITAL EQ indicator goes off from the display.

### Notes:

- When the line direct function is turned on, the digital equalization cannot be adjusted.
- The digital equalization affects the front speaker sounds only.

## Using the Sleep Timer

Using the Sleep Timer, you can fall asleep to music and know the receiver will turn off by itself rather than play all night.

### From the remote control ONLY:

- Press **SLEEP** repeatedly.

The SLEEP indicator lights up on the display, and the shut-off time changes as follows (in minutes):

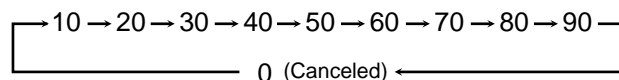

### When the shut-off time comes

The receiver turns off automatically.

### To check or change the time remaining until the shut-off time

Press SLEEP once.

The remaining time until the shut-off time appears in minutes.

- To change the shut-off time, press SLEEP repeatedly.

### To cancel the Sleep Timer

Press SLEEP repeatedly until "SLEEP 0min" appears on the display. (The SLEEP indicator goes off.)

- Turning off the power also cancels the Sleep Timer.

## Recording a Source

### For analog-to-analog recording

You can record any analog source through the receiver to —

- the cassette deck (or MD recorder) connected to the TAPE/MD jacks,
  - the VCRs connected to the VCR 1 and VCR 2 jacks, and
  - the CD recorder connected to the CDR jacks
- at the same time.

### For digital-to-digital recording

You can record the currently selected digital input source through the receiver to a digital recording device connected to the DIGITAL OUT terminal.

### Notes:

- Analog-to-digital and digital-to-analog recordings are not possible.
- The output volume level, midnight mode (see page 13), bass boost (see page 14), digital equalization (see the left), Surround modes and DSP modes (see page 28) cannot affect the recording.
- The test tone signal (see page 31) does not come out through the DIGITAL OUT terminal.

# Basic Settings

Some of the following settings are required after connecting and positioning your speakers in your listening room, while others will make operations easier. You can also use on-screen menus for most of the operations mentioned in this section. For details, see page 40.

## Adjusting the Front Speaker Output Balance

If the sounds you hear from the front right and left speakers are unequal, you can adjust the speaker output balance.

- You can do this setting for each source.

### Before you start, remember...

- There is a time limit in doing the following steps. If the setting is canceled before you finish, start from step 1 again.

### On the front panel:

1. Press **LEVEL ADJUST** repeatedly until “BAL- (with current setting)” appears on the display.



2. Press **CONTROL UP ▲/DOWN ▼** to adjust the balance.

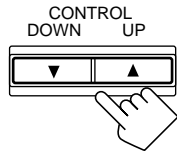

- Pressing **CONTROL UP ▲** decreases the left channel output (from CENTER to L-21).
- Pressing **CONTROL DOWN ▼** decreases the right channel output (from CENTER to R-21).

### From the remote control:

1. Press **SOUND**.

The 10 keys are activated for sound adjustments.

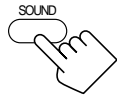

2. Press **L/R BAL**.

“L/R” appears on the remote control display window.



3. Press **BAL L** or **BAL R** to adjust the balance.

- Pressing **BAL L** decreases the right channel output (from CENTER to R-21).
- Pressing **BAL R** decreases the left channel output (from CENTER to L-21).

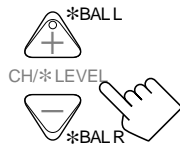

## Changing the Source Name

When you have connected an MD recorder to the TAPE/MD jacks or the DBS tuner to the TV SOUND/DBS jacks on the rear panel, change the source name which will be shown on the display when you select the MD recorder or DBS tuner as the source.

### On the front panel ONLY:

When changing the source name from “TAPE” to “MD”:

- Press and hold **SOURCE NAME (TAPE/MD)** until “ASSGN. MD” appears on the display.



When changing the source name from “TV” to “DBS”:

- Press and hold **SOURCE NAME (TV SOUND/DBS)** until “ASSGN. DBS” appears on the display.

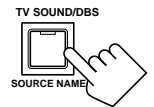

To change the source name to “TAPE” or “TV,” repeat the same procedure above — press and hold **SOURCE NAME (TAPE/MD)** to select “TAPE,” or press and hold **SOURCE NAME (TV SOUND/DBS)** to select “TV.”

### Note:

Without changing the source name, you can still use the connected components. However, there may be some inconvenience.

- “TAPE” or “TV” will appear on the display when you select the MD recorder or DBS tuner.
- You cannot use the digital input (see page 19) for the MD recorder.
- You cannot use the **COMPU LINK** remote control system (see page 45) to operate the MD recorder.

## Setting the Subwoofer Information

Register whether you have connected a subwoofer or not.

### Before you start, remember...

- There is a time limit in doing the following steps. If the setting is canceled before you finish, start from step 1 again.

### On the front panel ONLY:

1. Press **SETTING** repeatedly until “SUBWOOFER” appears on the display.

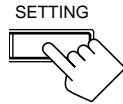

The display changes to show the current setting.

2. Press **CONTROL UP ▲/DOWN ▼** to select “YES” or “NO.”

- Each time you press the button, the display alternates between “YES” and “NO.”

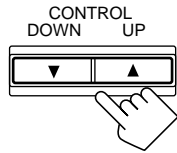

**YES:** Select this when a subwoofer is connected.

**NO:** Select this when no subwoofer is used.

### Note:

You cannot use **SUBWOOFER OUT ON/OFF** on the front panel (see page 14) and adjust the subwoofer output level (see below) when “SUBWOOFER” is set to “NO.”

## Adjusting the Subwoofer Output Level

You can adjust the subwoofer output level if you have selected “YES” for the “SUBWOOFER” (see above).

Once it has been adjusted, the receiver memorizes the adjustment.

- You can do this setting for each source.

### Before you start, remember...

- There is a time limit in doing the following steps. If the setting is canceled before you finish, start from step 1 again.
- When the front speakers are all deactivated, the subwoofer level cannot be adjusted.

### On the front panel:

1. Press **LEVEL ADJUST** repeatedly until “SUBWFR” appears on the display.

The display changes to show the current setting.



2. Press **CONTROL UP ▲/DOWN ▼** to adjust the subwoofer output level (from -20 dB to +10 dB).

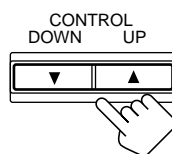

### From the remote control:

1. Press **SOUND**.

The 10 keys are activated for sound adjustments.

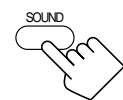

2. Press **SUBWFR**.

“S-WFR” appears on the remote control display window.



3. Press **LEVEL +/-** to adjust the subwoofer output level (from -20 dB to +10 dB).



## Setting the Speakers for a Surround Field

To obtain the best possible surround sound of the Surround and DSP modes, you have to register the information about the speakers arrangement after all connections are completed.

### Before you start, remember...

- There is a time limit in doing the following steps. If the setting is canceled before you finish, start from step 1 again.

### Front, Center, and Rear Speaker Setting

Register the sizes of all the connected speakers.

- When you change your speakers, you need to register the information about the speakers again.

### On the front panel ONLY:

1. Press **SETTING** repeatedly until “FRONT SPK” (Front Speaker), “CTR SPK” (Center Speaker) or “REAR SPK” (Rear Speaker) appears on the display.

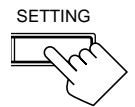

The display changes to show the current setting.

2. Press **CONTROL UP ▲/DOWN ▼** to select the appropriate item about the speaker selected in the above step.

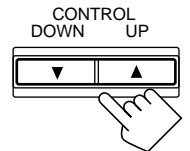

- Each time you press the button, the display changes to show the following:

→ LARGE ← SMALL ← NONE ←

**LARGE:** Select this when the speaker size is relatively large.

**SMALL:** Select this when the speaker size is relatively small.

**NONE:** Select this when you have not connected a speaker. (Not selectable for the front speakers)

3. Repeat steps 1 and 2 to select the appropriate items for the other speakers.

### Notes:

- Keep the following comment in mind as reference when adjusting.
  - If the size of the cone speaker unit built in your speaker is greater than 12 cm, select “LARGE,” and if it is smaller than 12 cm, select “SMALL.”
- If you have selected “NO” for the subwoofer setting, you can only select “LARGE” for the front speaker setting.
- If you have selected “SMALL” for the front speaker setting, you cannot select “LARGE” for the center and rear speaker settings.



## Center Delay Time Setting

Register the delay time of the sound from the center speaker, comparing to that of the sound from the front speakers. If the distance from your listening point to the center speaker is equal to that to the front speakers, select 0 ms. As the distance to the center speaker becomes shorter, increase the delay time.

- 1 msec increase (or decrease) in delay time corresponds to 30 cm decrease (or increase) in distance.
- When shipped from the factory, the delay time is set to 0 ms.

### On the front panel ONLY:

1. Press **SETTING** repeatedly until “**CTR DELAY**” (Center Delay) appears on the display.

The display changes to show the current setting.

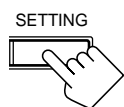

2. Press **CONTROL UP ▲/DOWN ▼** to select the delay time of the center speaker output (from 0 ms to 5 ms).

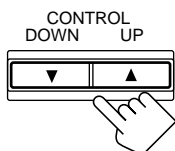

### Notes:

- Center delay time is not valid for the DVD MULTI playback mode.
- You cannot adjust the center delay time when you have set “CTR SPK” to “NONE.”

## Rear Delay Time Setting

Register the delay time of the sound from the rear speakers, comparing to that of the sound from the front speakers. If the distance from your listening point to the rear speakers is equal to that to the front speakers, select 0 ms. As the distance to the rear speakers becomes shorter, increase the delay time.

- 1 msec increase (or decrease) in delay time corresponds to 30 cm decrease (or increase) in distance.
- When shipped from the factory, the delay time is set to 5 ms.

### On the front panel ONLY:

1. Press **SETTING** repeatedly until “**REAR DELAY**” appears on the display.

The display changes to show the current setting.

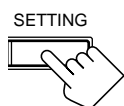

2. Press **CONTROL UP ▲/DOWN ▼** to select the delay time of the rear speaker output (from 0 ms to 15 ms).

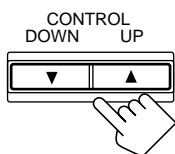

### Notes:

- Rear delay time is not valid for the DVD MULTI playback mode.
- You cannot adjust the rear delay time when you have set “REAR SPK” to “NONE.”

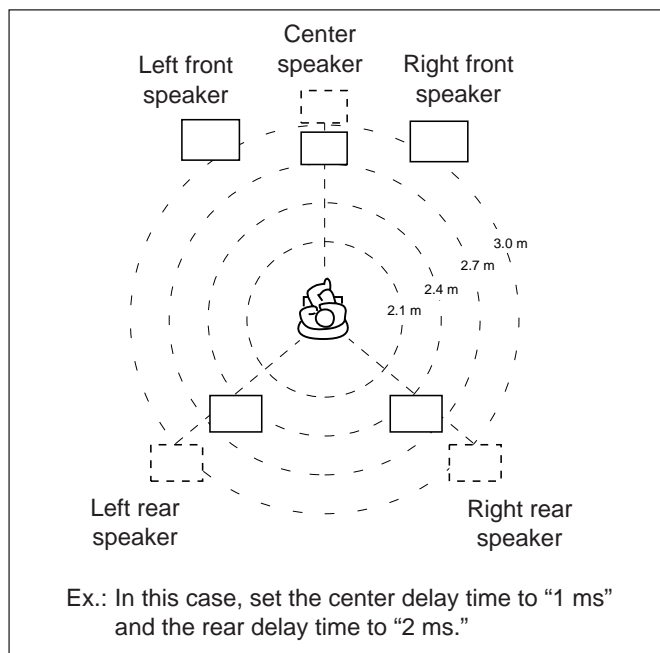

## Crossover Frequency Setting

Small speakers cannot reproduce the bass sound very well. So, if you have used a small speaker for any of the front, center, and rear channels, this receiver automatically reallocates the bass elements, originally assigned to the channel for which you have connected the small speaker, to another channel (for which you have connected the large speaker).

To use this function properly, you need to set the crossover frequency level according to the size of the small speaker connected.

- If you have selected “LARGE” for all speakers (see page 17), this function cannot be adjusted.

### On the front panel ONLY:

1. Press **SETTING** repeatedly until “**CROSS OVER**” appears on the display.

The display changes to show the current setting.

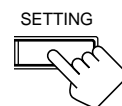

2. Press **CONTROL UP ▲/DOWN ▼** to select the crossover frequency level according to the size of the small speaker connected.

- Each time you press the button, the display changes to show the following:

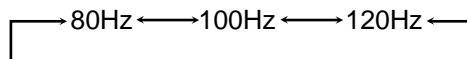

- Use the following comments as reference when adjusting.

**80Hz:** Select this when the cone speaker unit built in the speaker is about 12 cm.

**100Hz:** Select this when the cone speaker unit built in the speaker is about 10 cm.

**120Hz:** Select this when the cone speaker unit built in the speaker is about 8 cm.

### Note:

Crossover frequency is not valid for the DVD MULTI playback, 5 CH / 4 CH Stereo, 3D-PHONIC, and HEADPHONE DSP modes.

## Low Frequency Effect Attenuator Setting

If the bass sound is distorted while playing back a source using Dolby Digital or DTS Digital Surround, follow the procedure below.

### On the front panel ONLY:

1. Press **SETTING** repeatedly until “LFE ATT” (Low Frequency Effect Attenuator) appears on the display.

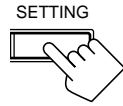

The display changes to show the current setting.

2. Press **CONTROL UP ▲/DOWN ▼** to select the low frequency effect attenuator level.

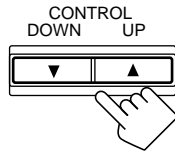

- Each time you press the button, the display changes to show the following:

0dB ←→ 10dB

<b>0dB:</b>	Normally select this.
<b>10dB:</b>	Select this when the bass sound is distorted.

### Notes:

- Low frequency effect attenuator is not valid for the DVD MULTI playback mode.
- This function takes effect only when the Dolby Digital or DTS Digital Surround sounds with LFE signal comes in (with “SUBWOOFER” set to “YES”).

## Digital Input (DIGITAL IN) Terminal Setting

When you use the digital input terminals, you have to register what components are connected to which terminals (DIGITAL IN 1/2/3/4).

### Before you start, remember...

- There is a time limit in doing the following steps. If the setting is canceled before you finish, start from step 1 again.

### On the front panel ONLY:

#### To set the DIGITAL 1 terminal:

1. Press **SETTING** repeatedly until “DGTL COAX” (Digital Coaxial) appears on the display.

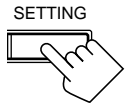

The display changes to show the current setting for DIGITAL 1 terminal.

2. Press **CONTROL UP ▲/DOWN ▼** to select the appropriate digital terminal setting.

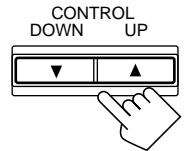

- Each time you press the button, the display changes to show the following:

1: DVD ⇄ 1: MD\*\* ⇄ 1: CDR ⇄ 1: TV (or DBS\*) ⇄  
1: CD ⇄ (back to the beginning)

\* If you have changed the source name from “TV” to “DBS,” “DBS” appears (see page 16).

\*\* Change the source name to “MD” for TAPE/MD jacks when you use an MD recorder (see page 16).

#### To set the DIGITAL 2/3/4 terminals:

1. Press **SETTING** again until **DIGITAL 2/3/4 terminals' setting** appears on the display.

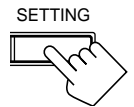

The display changes to show the current settings.

DIGITAL 2 terminal setting

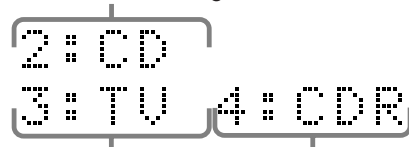

DIGITAL 3 terminal setting

DIGITAL 4 terminal setting



## 2. Press CONTROL UP ▲/DOWN ▼ to select the appropriate digital terminal settings.

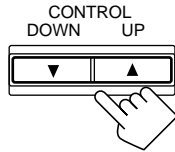

- Each time you press the buttons, the display changes to show the following:

**When the DGTL COAX (DIGITAL 1) is set to "DVD"**

2: CD 3: TV (or DBS\*) 4: CDR ⇌  
 2: CD 3: TV (or DBS\*) 4: MD\*\* ⇌  
 2: CD 3: MD\*\* 4: CDR ⇌  
 2: MD\*\* 3: TV (or DBS\*) 4: CDR ⇌  
 (back to the beginning)

**When the DGTL COAX (DIGITAL 1) is set to "MD"\*\*\***

2: CD 3: TV (or DBS\*) 4: DVD ⇌  
 2: CD 3: DVD 4: CDR ⇌  
 2: DVD 3: TV (or DBS\*) 4: CDR ⇌  
 2: CD 3: TV (or DBS\*) 4: CDR ⇌  
 (back to the beginning)

**When the DGTL COAX (DIGITAL 1) is set to "CDR"**

2: MD\*\* 3: TV (or DBS\*) 4: DVD ⇌  
 2: CD 3: TV (or DBS\*) 4: DVD ⇌  
 2: CD 3: TV (or DBS\*) 4: MD\*\* ⇌  
 2: CD 3: MD\*\* 4: DVD ⇌  
 (back to the beginning)

**When the DGTL COAX (DIGITAL 1) is set to "TV" or "DBS"**

2: CD 3: MD\*\* 4: CDR ⇌ 2: MD\*\* 3: DVD 4: CDR ⇌  
 2: CD 3: DVD 4: CDR ⇌ 2: CD 3: DVD 4: MD\*\* ⇌  
 (back to the beginning)

**When the DGTL COAX (DIGITAL 1) is set to "CD"**

2: DVD 3: TV (or DBS\*) 4: MD\*\* ⇌  
 2: DVD 3: MD\*\* 4: CDR ⇌  
 2: MD\*\* 3: TV (or DBS\*) 4: CDR ⇌  
 2: DVD 3: TV (or DBS\*) 4: CDR ⇌  
 (back to the beginning)

\* If you have changed the source name from "TV" to "DBS," "DBS" appears (see page 16).

\*\* Change the source name to "MD" for TAPE/MD jacks when you use an MD recorder (see page 16).

### Note:

When shipped from the factory, the DIGITAL IN terminals have been set for use with the following components.

- DIGITAL 1 (coaxial): For DVD player
- DIGITAL 2 (optical): For CD player
- DIGITAL 3 (optical): For digital TV broadcast tuner
- DIGITAL 4 (optical): For CD recorder

## Selecting the Analog or Digital Input Mode

When you have connected digital source components using the digital terminals (see page 8), you need to change the input mode for these components to the appropriate digital input mode correctly — DGTL AUTO, DGTL DTS, or DGTL D.D.

**Before you start, remember...**

- The digital input (DIGITAL IN) terminal setting should be correctly done for the sources you want to select the digital input mode for. Without setting this digital input terminal correctly, you cannot change the input mode from analog input to digital input even if you follow the procedure below.

**On the front panel:**

- Press one of the source selecting button (DVD, TV SOUND/DBS, CD, CDR, or TAPE/MD)\* for which you want to change the input mode.

The lamp on the front panel button for selected source lights up.

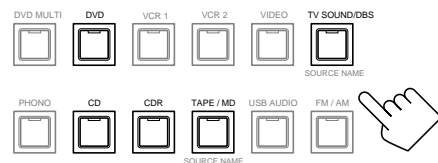

### Note:

\* Among the source listed above, you can select the digital input only for the sources which you have selected the digital input terminals for. (See "Digital Input (DIGITAL IN) Terminal Setting" on page 19.)

- Press INPUT ANALOG/DIGITAL (INPUT ATT) briefly to change the input mode.

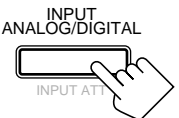

- Each time you press the button, the input mode changes as follows.

DGTL AUTO ← → ANALOG  
 (Digital)

**DGTL AUTO:** Select this for the digital input mode. The receiver automatically detects the incoming signal.

**ANALOG:** Select this for the analog input mode.

**ANALOG** always lights up.

When selecting "DGTL AUTO," following indicators showing detected signals light up on the display.

**DGTL AUTO** : Always lights up.

**LINEAR PCM** : Lights up when Linear PCM signals come in.

- The frame flashes when detecting signals.
- LINEAR PCM without frame flashes when PCM signals are not recognized.

**DIGITAL** : Lights up when Dolby Digital signals come in.

**dts** : Lights up when DTS Digital Surround signals come in.

Continued to the next page.

When playing a software encoded with the Dolby Digital or DTS Digital Surround, "DGTL AUTO" may not work properly and the following symptoms may occur:

- Sound does not come out at the beginning of playback.
- Noise comes out while using the searching or skipping chapters or tracks.

In this case press CONTROL UP ▲/DOWN ▼ to select "DGTL D.D" or "DGTL DTS" while "DGTL AUTO" still remains on the display.

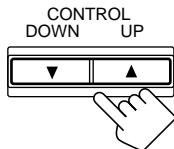

- Each time you press the button, the input mode changes as follows.



When selecting "DGTL D.D" or "DGTL DTS," following indicators showing detected signals light up on the display.

DGTL : Always lights up.

When selecting "DGTL D.D"

- DIGITAL : • Lights up when Dolby Digital signals come in.
- The frame flashes when Dolby Digital signals are not recognized.

When selecting "DGTL DTS"

- : • Lights up when DTS Digital Surround signals come in.
- The frame flashes when DTS Digital Surround signals are not recognized.

**Note:**

When you turn off the power or select another source, "DGTL D.D" and "DGTL DTS" settings are canceled and the digital input mode is automatically reset to "DGTL AUTO."

To change the input mode back to analog input, select "ANALOG" in step 2.

**From the remote control:**

1. Press the source selecting button (DVD, CD, TV/DBS, CDR, or TAPE/MD)\* for which you want to change the input mode.

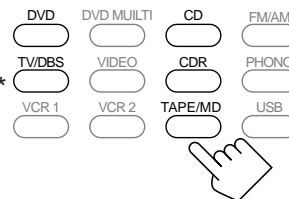

**Note:**

\* Among the source listed above, you can select the digital input only for the sources which you have selected the digital input terminals for. (See "Digital Input (DIGITAL IN) Terminal Setting" on page 19.)

2. Press ANALOG/DIGITAL INPUT to change the input mode.



- Each time you press the button, the input mode changes as follows:

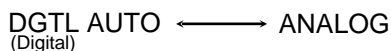

When playing a software encoded with the Dolby Digital or DTS Digital Surround, "DGTL AUTO" may not happen to work well. In this case press CONTROL UP ▲/DOWN ▼ on the front panel to select "DGTL D.D" or "DGTL DTS" (while "DGTL AUTO" remains on the display).

**Note:**

You can select "DGTL D.D" or "DGTL DTS" from the remote control by using the On-Screen Menus (see page 40).

## Showing the Text Information on the Display

When you have connected an MD recorder or CD player equipped with TEXT COMPU LINK remote control system (see page 46), you can show the text information, such as disc title or track title, on the display of this receiver. To show it on the display, follow the procedure below.

### Before you start, remember...

- There is a time limit in doing the following steps. If the setting is canceled before you finish, start from step 1 again.

### On the front panel ONLY:

1. Press **SETTING** repeatedly until “**FL DISP**” (Display) appears on the display.

The display changes to show the current setting.

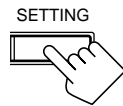

2. Press **CONTROL UP ▲/DOWN ▼** to select either the source name or the text information to be shown on the display.

- Each time you press the button, the display changes to show the following:

NORM (Normal) ← → TEXT

<b>NORM:</b>	Source name and Surround/DSP mode appear during play.
<b>TEXT:</b>	Text information appears during play.

### Note:

Though you have selected “TEXT,” the source name and Surround/DSP mode appear if a playing disc has no text information.

## Basic Setting and Adjustment — Auto Memory

Without any setting required, this receiver stores different sound settings for each different playing source automatically whenever you do the following:

- Turning on the power (see page 11)
- Changing the source to play (see page 11)
- Changing the source name (see page 16)

So, you do not have to change the sound settings next time you select the same source. The stored settings for the selected source are automatically recalled.

The following settings are automatically stored for each source:

- Front speaker output balance (see page 16)
- Subwoofer setting and its output level (see page 17)
- Input attenuator mode (see page 14)
- Midnight mode (see page 13)
- Bass boost (see page 14)
- Digital equalization adjustment (see page 15)
- Line direct (see page 14)
- Surround mode on/off (see page 30)
- Surround/DSP mode setting (see pages 31 – 38)
- DVD MULTI playback mode setting (see page 39)
- Analog/digital input mode (see page 20)

You can assign and store the volume level for each source. See below.

### Notes:

- If the source is FM or AM (MW/LW), you can assign different settings for each band.
- You cannot assign and store different settings for each digital input mode.
- The Surround modes and DSP modes cannot be used with DVD MULTI playback mode at the same time.

### To store the volume level

#### Before you start, remember...

- There is a time limit in doing the following steps. If the setting is canceled before you finish, start from step 1 again.

### On the front panel ONLY:

1. Press **SETTING** repeatedly until “**ONE TOUCH**” appears on the display.

The display changes to show the current setting.

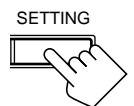

2. Press **CONTROL UP ▲/DOWN ▼** to turn on the One Touch Operation.

The ONE TOUCH OPERATION indicator lights up on the display.

- Each time you press the button, the one touch operation function turns on (“ON”) and off (“OFF”).

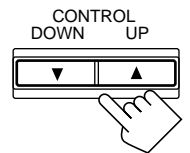

### To recall the volume level

With the ONE TOUCH OPERATION indicator lit, the volume level for the currently selected source is recalled when the source is selected.

### To cancel the One Touch Operation

Select “OFF” in step 2 above so that the ONE TOUCH OPERATION indicator goes off. (Even though the One Touch Operation is canceled, the recalled volume remains active.)

# Receiving Radio Broadcasts

You can browse through all the stations or use the preset function to go immediately to a particular station. You can also use on-screen menus for most of the operations mentioned in this section. For details, see page 40.

## Tuning in Stations Manually

**On the front panel ONLY:**

### 1. Press FM/AM to select the band (FM or AM — MW/LW).

The FM/AM lamp on the front panel button lights up. The last received station of the selected band is tuned in.

- Each time you press the button, the band alternates between FM and AM (MW/LW).

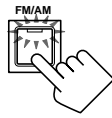
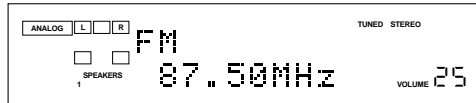

### 2. Press FM/AM TUNING ▲/▼ until you find the frequency you want.

- Pressing FM/AM TUNING ▲ increases the frequency.
- Pressing FM/AM TUNING ▼ decreases the frequency.



#### Notes:

- When a station of sufficient signal strength is tuned in, the TUNED indicator lights up on the display.
- When an FM stereo program is received, the STEREO indicator also lights up.
- When you hold the button (and release it) in step 2, the frequency keeps changing until a station is tuned in.

## Using Preset Tuning

Once a station is assigned to a channel number, the station can be quickly tuned. You can preset up to 30 FM and 15 AM (MW/LW) stations.

### To store the preset stations

**Before you start, remember...**

- There is a time limit in doing the following steps. If the setting is canceled before you finish, start from step 1 again.

**On the front panel ONLY:**

### 1. Tune in the station you want to preset (see “Tuning in Stations Manually” on the left).

- If you want to store the FM reception mode for this station, select the FM reception mode you want. See “Selecting the FM Reception Mode” on page 24.

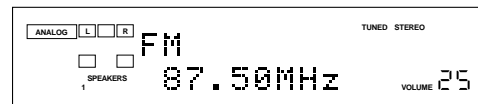

### 2. Press MEMORY.



The channel number position starts flashing on the display for about 10 seconds.

### 3. Press FM/AM PRESET ▲/▼ to select a channel number while the channel number position is flashing.



### 4. Press MEMORY again while the selected channel number is flashing on the display.

The selected channel number stops flashing.

The station is assigned to the selected channel number.

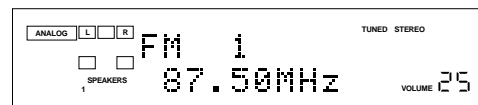

### 5. Repeat steps 1 to 4 until you store all the stations you want.

#### To erase a stored preset station

Storing a new station on a used number erases the previously stored one.

## To tune in a preset station

### On the front panel:

#### 1. Press FM/AM to select the band (FM or AM — MW/LW).

The FM/AM lamp on the front panel button lights up. The last received station of the selected band is tuned in.

- Each time you press the button, the band alternates between FM and AM (MW/LW).

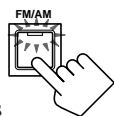

#### 2. Press FM/AM PRESET ▲/▼ until you find the channel you want.

- Pressing FM/AM PRESET ▲ increases the number.
- Pressing FM/AM PRESET ▼ decreases the number.



### From the remote control:

#### 1. Press FM/AM.

The last received station of the selected band is tuned in.

- Each time you press the button, the band alternates between FM and AM (MW/LW).



#### 2. Press the 10 keys to select a preset channel number.

- For channel number 5, press 5.
- For channel number 15, press +10 then 5.
- For channel number 20, press +10 then 10.
- For channel number 30, press +10, +10, then 10.

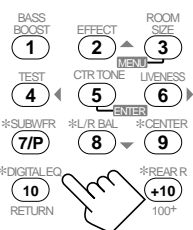

### Note:

When you use the 10 keys on the remote control, be sure that they are activated for the tuner, not for the CD and others. (See page 11.)

## Selecting the FM Reception Mode

### When an FM stereo broadcast is hard to receive or noisy

You can change the FM reception mode while receiving an FM broadcast.

- You can store the FM reception mode for each preset station.

#### Press FM MODE.

- Each time you press the button, the FM reception mode alternates between “AUTOMUTING” and “MONO.”



On the front panel



From the remote control

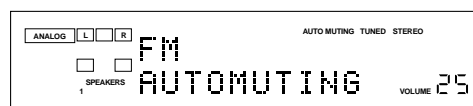

**AUTOMUTING:** When a program is broadcasted in stereo, you will hear stereo sound; when in monaural, you will hear monaural sounds. This mode is also useful to suppress static noise between stations. The AUTO MUTING indicator lights up on the display.

**MONO:** Reception will be improved although you will lose the stereo effect. In this mode, you will hear noise while tuning into the stations. The AUTO MUTING indicator goes off from the display.

### Note:

When using the FM MODE on the remote control, be sure that the 10 keys are activated for the tuner, not for the CD and others. (See page 11.)

## Using the RDS (Radio Data System) to Receive FM Stations

RDS allows FM stations to send an additional signal along with their regular program signals. For example, the stations send their station names, as well as information about what type of program they broadcast, such as sports or music, etc.

When tuned to an FM station which provides the RDS service, the RDS indicator lights up on the display.

With the receiver, you can receive the following types of RDS signals.

**PS (Program Service):** Shows commonly known station names

**PTY (Program Type):** Shows types of broadcast programs

**RT (Radio Text):** Shows text messages the station sends

**EON (Enhanced Other Network):** See page 27.

### Notes:

- RDS is not available for AM (MW/LW) broadcasts.
- RDS may not operate correctly if the station tuned is not transmitting RDS signal properly or if the signal strength is weak.

## What information can RDS signals provide?

You can see the RDS signals the station sends on the display.

### To show the RDS signals

Press **DISPLAY MODE** while listening to an FM station.

DISPLAY MODE



On the front panel

DISPLAY MODE



From the remote control

- Each time you press the button, the display changes to show you the following information:

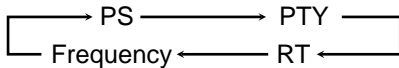

### PS (Program Service):

While searching, "PS" appears and then the station names will be displayed. "NO PS" appears if no signal is sent.

### PTY (Program Type):

While searching, "PTY" appears and then the type of the broadcast program will be displayed. "NO PTY" appears if no signal is sent.

### RT (Radio Text):

While searching, "RT" appears and then text messages the station sends will be displayed. "NO RT" appears if no signal is sent.

### Frequency:

Station frequency (non-RDS service)

### About characters shown on the display

When the display shows PS, PTY, or RT signals, the following characters are used.

- The display cannot show accented letters, "A," for instance, may stand for accented "A's" like "Å, Ä, Å, Á, À, and Â."

### Notes:

- When pressing **DISPLAY MODE** on the remote control, make sure that you have selected FM station using the remote control. If not, the **DISPLAY MODE** button does not work for tuner operation. (Pressing **FM/AM** activates the remote control for tuner operation.)
- If searching finishes at once, "PS," "PTY," and "RT" will not appear on the display.

### You can also show the RDS information on the TV screen.

To use this function, you need to connect the TV to the **MONITOR OUT** jack on the rear panel (see page 7), and set the TV's input mode to the proper position to which the receiver is connected.

- When the TV's input mode is incorrect; for example, a different video input or TV tuner mode is selected, you cannot show the RDS information on the TV screen.

### Press **TEXT DISPLAY** while listening to an FM station.

The following information appears on the TV screen.

TEXT DISPLAY

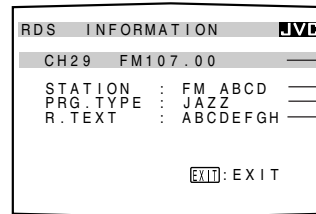

Selected station  
Program service  
Program type  
Radio text

### To erase the RDS information, press **EXIT**.

EXIT



### Note:

The on-screen display will disappear in the following case:

- if no operation is done for about 10 minutes.
- if you do any operation other than explained in this section.

## Searching for a Program by PTY Codes

One of the advantages of the RDS service is that you can locate a particular kind of program from the preset channels (see page 23) by specifying the PTY codes.

### To search for a program using the PTY codes

#### Before you start, remember...

- The PTY Search is only applicable to preset stations.
- To stop searching any time during the process, press **PTY SEARCH** while searching.
- There is a time limit in doing the following steps. If the setting is canceled before you finish, start from step 1 again.
- When pressing the buttons on the remote control, make sure that you have selected the FM station using the remote control. If not, the RDS operation buttons do not work for RDS operation. (Pressing **FM/AM** activates the remote control for RDS operation.)

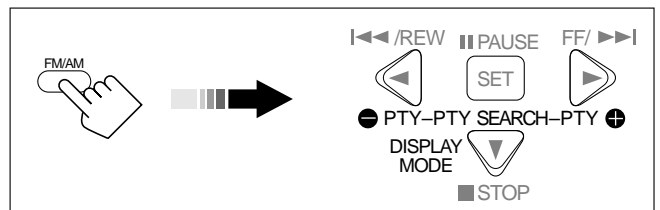



**On the front panel:**

**1. Press PTY SEARCH while listening to an FM station.**  
 “PTY SELECT” flashes on the display.



**2. Press CONTROL UP ▲/DOWN ▼ until the PTY code you want appears on the display, while “PTY SELECT” is flashing.**  
 The display gives you the PTY codes described to the right.

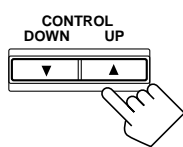

**3. Press PTY SEARCH again, while the PTY code selected in the previous step is still on the display.**  
 While searching, “SEARCH” and the selected PTY code alternate on the display.  
 The receiver searches 30 preset FM stations, stops when it finds the one you have selected, and tunes in that station.



**To continue searching after the first stop**  
 Press PTY SEARCH again while the indications on the display are flashing.  
 If no program is found, “NOTFOUND” appears on the display.

**From the remote control:**

**1. Press PTY SEARCH while listening to an FM station.**  
 “PTY SELECT” flashes on the display.



**2. Press PTY + or PTY - until the PTY code you want appears on the display, while “PTY SELECT” is flashing.**  
 The display gives you the PTY codes described to the right.



**3. Press PTY SEARCH again, while the PTY code selected in the previous step is still on the display.**  
 While searching, “SEARCH” and the selected PTY code alternate on the display.  
 The receiver searches 30 preset FM stations, stops when it finds the one you have selected, and tunes in that station.



**To continue searching after the first stop**  
 Press PTY SEARCH again while the indications on the display are flashing.  
 If no program is found, “NOTFOUND” appears on the display.

**PTY codes**

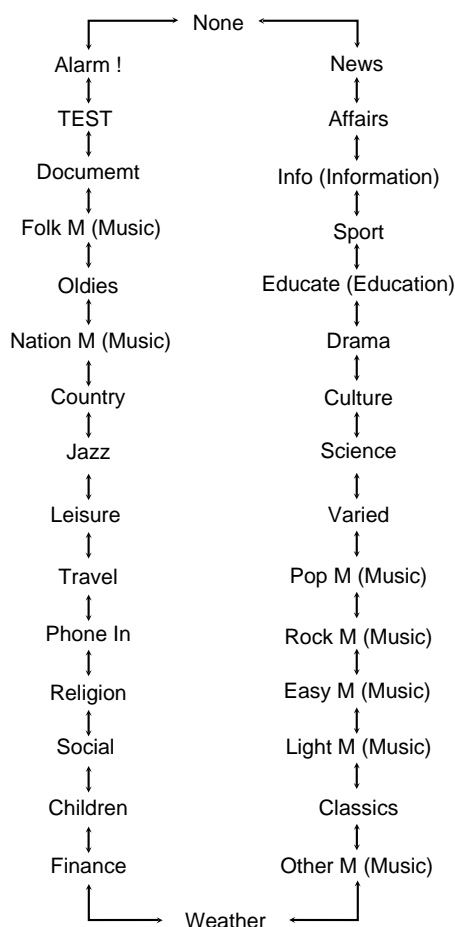

**When an emergency broadcast (Alarm ! signal) is sent from an FM station:**

The receiver automatically tunes in the station except in the following cases:

- When you are listening to non-RDS stations (all AM — MW/LW and some FM stations).
- When the receiver is in standby mode.

While receiving an emergency broadcast, “Alarm !” appears on the display.

**The TEST signal is used for equipment test — whether it can receive the Alarm ! signal correctly.**

The TEST signal makes the receiver work in the same way as the Alarm ! signal does. If the TEST signal is received, the receiver automatically switches to the station broadcasting the TEST signal. While receiving the test signal, “TEST” appears on the display.



## Switching to a Broadcast Program of Your Choice Temporarily

Another convenient RDS service is called “EON (Enhanced Other Network).”

The EON indicator lights up while receiving an FM station with the EON code. (The EON indicator also lights up while receiving an AM station but the EON function will not work.)

This allows the receiver to switch temporarily to a broadcast program of your choice (NEWS, TA, and/or INFO) from a different station except in the following cases:

- When you are listening to non-RDS stations (all AM — MW/LW and some FM stations).
- When the last received FM station is a non-RDS station.
- When the receiver is in standby mode.

### Before you start, remember...

- The EON function is only applicable to preset stations.

### On the front panel ONLY:

#### 1. Press EON so that the last selected program type appears on the display.

The receiver enters EON standby mode. When the receiver is in EON standby mode, the receiver is ready to receive the EON data (TA/NEWS/INFO) you select.



#### 2. Press TA/NEWS/INFO until the program type you want appears on the display.

- Each time you press the button, the display changes to show the following:

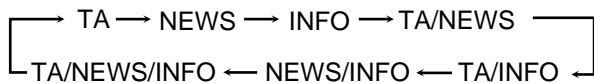

<b>TA:</b>	Traffic Announcement in your area.
<b>NEWS:</b>	News.
<b>INFO:</b>	Program the purpose of which is to impart advice in the widest sense.

### CASE 1 If there is no station broadcasting the program you have selected

The receiver continues playing the current source (all sources except AM — MW/LW).



When a station starts broadcasting the program you have selected, the receiver automatically switches to the station. The indicator of received PTY code starts flashing.



When the program is over, the receiver goes back to the previously selected source, but still remains in EON standby mode. The indicator of received PTY code stops flashing and remains lit.

### CASE 2 If there is a station broadcasting the program you have selected

The receiver changes the source (all sources except AM — MW/LW), and tunes in the station. The indicator of received PTY code starts flashing.



When the program is over, the receiver goes back to the previously selected source, but still remains in EON standby mode. The indicator of received PTY code stops flashing and remains lit.

### CASE 3 If the FM station you are listening to is broadcasting the program you have selected

The receiver continues to receive the station, but the indicator of received PTY code starts flashing.



When the program is over, the indicator of received PTY code stops flashing and remains lit, but the receiver remains in EON standby mode.

### To stop listening to the program selected by EON

Press EON so that the program type (TA/NEWS/INFO) indicator goes off from the display. The receiver enters EON off mode and goes back to the previously selected source.

- Each time you press EON, the EON mode alternates between standby mode and off mode.

### Notes:

- EON data sent from some stations may not be compatible with this receiver.
- In EON standby mode, if you carry out synchronized recording (see page 45), EON standby mode is canceled temporarily. The receiver goes back to EON standby mode again when you have finished that operation.
- The EON mode only works when receiving an FM station with the EON code. (The EON indicator lights up while receiving an AM (MW/LW) station but the EON function will not work.)
- While listening to a program tuned in by the EON function, you cannot use source selecting buttons and PTY SEARCH button.
- While listening to a program tuned in by the EON function, you cannot perform the on-screen operations (pages 40 and 47).

### CAUTION:

When the source alternates intermittently between the station tuned in by the EON function and the currently selected source, press EON to cancel the EON function.

If you do not press the button, the currently tuned station is received finally, and the indication of the EON program type flashing on the display disappears.

# Creating a Surround Field in Your Room

The built-in Surround Processor provides Surround mode and four types of the DSP (Digital Signal Processor) mode — DAP (Digital Acoustic Processor) mode, 5 CH/4 CH Stereo mode, 3D-PHONIC mode, and HEADPHONE DSP mode. With this receiver, you can use a Surround mode and a DSP mode at the same time. Once you have adjusted Surround and/or DSP modes, the adjustments done for each source are memorized. You can also use on-screen menus for most of the operations mentioned in this section. For details, see page 40.

## Surround modes

With this receiver, you can use two types of the Surround mode. **Following modes cannot be used when only the front speakers are connected to this receiver (without the rear speakers or center speaker).**

### Dolby Surround (Dolby Digital and Dolby Pro Logic)\*

Used to watch the soundtracks of software encoded with Dolby Digital (bearing the mark ) or with Dolby Surround (bearing the mark )

Dolby Surround encoding format records the left front channel, right front channel, center channel, and rear channel (total 4 channels) signals into 2 channels. The Dolby Pro Logic decoder built in this receiver decodes these 2 channel signals into original 4 channel signals — matrix-based multichannel reproduction, and allows you to enjoy the realistic sound field in your listening room.

On the other hand, Dolby Digital encoding method (so called a discrete 5.1 channel digital audio format) records and compresses the left front channel, right front channel, center channel, left rear channel, right rear channel, and LFE channel (total 6 channels, but LFE channel is counted as 0.1 channel, therefore called 5.1 channels) signals digitally. Each channel is completely independent from other channel signals to avoid interference, therefore, you can obtain much better sound quality with much stereo and surround effects.

The Dolby Digital decoder built in this receiver can create much more realistic sound field in your listening room. You may feel as if you were in a real theater.

In addition, Dolby Digital enables stereo rear sounds, and sets the cutoff frequency of the rear treble at 20 kHz, comparing to 7 kHz for Dolby Pro Logic. These facts enhance the sound movement and being-there feelings much more than Dolby Pro Logic.

- To enjoy the software encoded with Dolby Digital, you must connect the source component using the digital terminal on the rear of this receiver. (See page 8.)

### DTS Digital Surround\*\*

DTS Digital Surround is another discrete 5.1 channel digital audio format available on CD, LD, and DVD software encoded with DTS Digital Surround (bearing the mark )

Comparing to Dolby Digital, audio compression rate is relatively low. This fact allows DTS Digital Surround format to add breadth and depth to the reproduced sounds. As a result, DTS Digital Surround features natural, solid and clear sound.

- To enjoy the software encoded with DTS Digital Surround, you must connect the source component using the digital terminal on the rear of this receiver. (See page 8.)

## DSP modes

With this receiver, you can use four types of the DSP mode.

### DAP modes

In order to reproduce a more acoustic sound field in your listening room while playing music sources, you can use DAP modes. **This mode can be used when the front speakers are connected to this receiver (without respect to the rear/center speaker connection).**

<b>THEATER 1:</b>	Reproduces the sound field of a large theater (where the seating capacity about 1,000).
<b>THEATER 2:</b>	Reproduces the sound field of a small theater (where the seating capacity about 300).
<b>HALL 1:</b>	Gives clear vocal and the feeling of a large concert hall (where the seating capacity about 1,000).
<b>HALL 2:</b>	Gives clear vocal and the feeling of a small concert hall (where the seating capacity about 300).
<b>LIVE CLUB:</b>	Gives the feeling of a live music club with a low ceiling.
<b>DANCE CLUB:</b>	Gives a throbbing bass beat.
<b>PAVILION:</b>	Gives the spacious feeling of a pavilion with a high ceiling.

### 5 CH/4 CH Stereo mode

You can create more powerful sound field for both of the digital and analog stereo sounds source. The 4 CH Stereo mode reproduces a sound field through the front left and right speakers and rear left and right speakers. The 5 CH Stereo mode adds the center channel element to the 4 CH Stereo sound field by outputting mixed left and right signals through the center speaker. **This mode cannot be used when only the front speakers are connected to this receiver without the rear speakers.**

### Note:

"5CH STEREO" is selected when setting the center speaker to "LARGE" or "SMALL," and "4CH STEREO" is selected when setting the center speaker to "NONE" (see page 17).

\* Manufactured under license from Dolby Laboratories. "Dolby," "Pro Logic," and the double-D symbol are trademarks of Dolby Laboratories. Confidential Unpublished Works. ©1992–1997 Dolby Laboratories, Inc. All rights reserved.

\*\* Manufactured under license from Digital Theater Systems, Inc. US Pat. No. 5,451,942 and other world-wide patents issued and pending. "DTS" and "DTS Digital Surround" are trademarks of Digital Theater Systems, Inc. ©1996 Digital Theater Systems, Inc. All rights reserved.

### 3D-PHONIC modes

The 3D-PHONIC mode gives you such a nearly surround effect as is reproduced through the Dolby Surround decoder, which is widely used to reproduce sounds with a feeling of movement like those experienced in movie theaters. The 3D-PHONIC mode is the result of research on sound localization technology carried out at JVC for many years. **This mode can be used when the front speakers are connected to this receiver (without respect to the rear/center speaker connection).** When the 3D-PHONIC mode is reproduced with the center speaker connected, you can feel as if actors on the screen actually speak in your room.

- You can select “3D ACTION” only when playing an analog or linear PCM (digital) source.
- You can select “3D DIGITAL” only when playing a source encoded with Dolby Digital or DTS Digital Surround.

**3D ACTION:** Best for action and war movies — where the action is fast and explosive.

**3D DIGITAL:** Reproduces multichannel source encoded with Dolby Digital or with DTS Digital Surround.

### HEADPHONE DSP mode

The HEADPHONE DSP mode can create the stereo sound as if you listen through the speakers while listening to a source using headphones. So you can feel as if you were in a music room. **This mode can be used only when both of the front speakers are deactivated (see page 13.)**

### Notes:

- When you select “DVD MULTI” as the source to play, you cannot select or adjust the Surround and DSP modes.
- The PRO LOGIC indicator lights up when the Dolby Pro Logic decoder built in this receiver is activated.
- When the line direct function is turned on, the Surround and DSP modes are canceled temporarily (see page 14).
- No adjustment can be made for the HEADPHONE DSP mode.

## Reproducing the Sound Field

The sound heard in a concert hall or club consists of direct sound and indirect sound — early reflections and reflections from behind. Direct sounds reach the listener directly without any reflection. On the other hand, indirect sounds are delayed by the distances of the ceiling and walls. These direct sounds and indirect sounds are the most important elements of the acoustic surround effects. The Surround and DSP modes can create these important elements, and give you a real “being there” feeling.

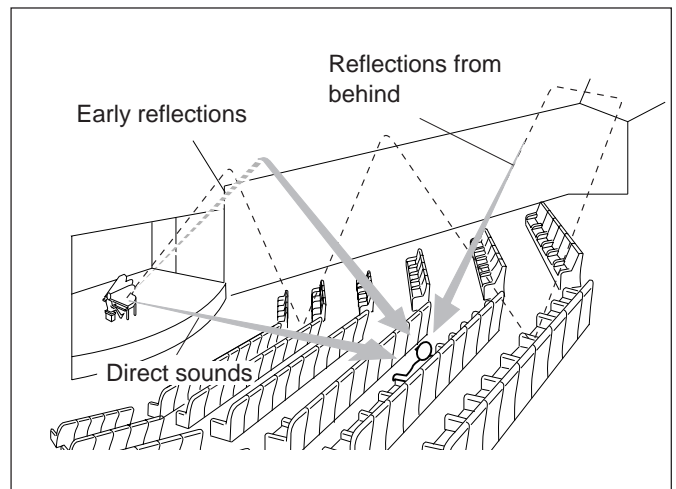

### DVD MULTI Playback Mode

This receiver provides the DVD MULTI playback mode for reproducing the analog discrete 5.1 channel output mode of the DVD player or other equipment.

You can adjust the DVD MULTI playback mode while playing back a video software such as a DVD using the analog discrete 5.1 channel output mode.

- For the DVD MULTI playback mode connection, see page 7.
- For details on the DVD MULTI playback mode, see page 39.

### DSP Modes Available to Input Mode

○: Possible / ×: Impossible



MODE INPUT SIGNAL	SURROUND	D S P			SURROUND with DAP	SURRE. OFF DSP OFF	HEADPHONE	
		DAP MODE	3D ACTION (DIGITAL)	5 CH/4 CH Stereo			HEADPHONE DSP	HEADPHONE
ANALOG (2 CH)	○ (DOLBY PRO LOGIC)	○	○ (3D ACTION)	○	○	○	○	○
DVD MULTI (5.1 CH)	×	×	×	×	×	×	×	○
LINEAR PCM	○ (DOLBY PRO LOGIC)	○	○ (3D ACTION)	○	○	○	○	○
DOLBY DIGITAL	○ <sup>1</sup> (DOLBY DIGITAL)	○	○ (3D DIGITAL)	○	○	○	○	○
DTS	○ <sup>2</sup> (DTS SURROUND)	○	○ (3D DIGITAL)	○	○	○	○	○

<sup>1</sup> When 2 channel signal comes in, DOLBY PRO LOGIC is selected. When other signals come in, DOLBY DIGITAL is selected.

<sup>2</sup> When 2 channel signal comes in, DOLBY PRO LOGIC is selected. When other signals come in, DTS SURROUND is selected.

## Available DSP Modes According to the Speaker Arrangement

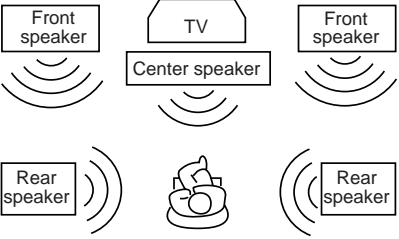
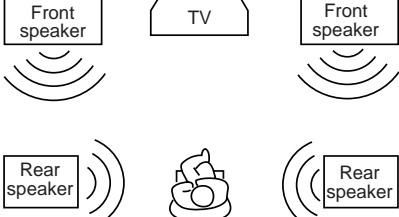
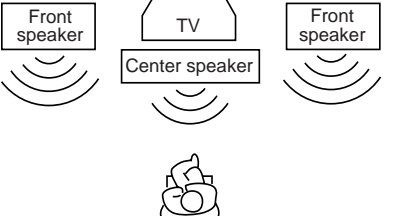
Available DSP modes will vary depending on how many speakers are used with this receiver.  
**Make sure that you have set the speaker information correctly (see page 17).**

Speaker arrangements	Available DSP modes
	<p>Each time you press DSP MODE, the DSP modes change as follows:</p> <p>THEATER 1 → THEATER 2 → HALL 1 → HALL 2 →            LIVE CLUB → DANCE CLUB → PAVILION →            5CH STEREO (when using 5 speakers) or 4CH STEREO (when using 4 speakers)* →            3D ACTION or 3D DIGITAL → SURR. OFF (DSP OFF) →            (Back to the beginning)</p> <div style="border: 1px solid black; padding: 5px; margin-top: 10px;"> <p><b>To activate the Surround mode,</b> press SURROUND ON/OFF button so that the SURROUND ON/OFF lamp on the front panel button lights up.</p> </div> <p><b>Notes:</b></p> <ul style="list-style-type: none"> <li>• If the settings for the center and the rear speakers are changed to "NONE" (see page 17), the Surround mode will be canceled.</li> <li>• When both of the Surround mode and DSP mode are deactivated, "SURR. OFF" appears on the display.</li> <li>* "5CH STEREO" is selected when setting the center speaker to "LARGE" or "SMALL," and "4CH STEREO" is selected when setting the center speaker to "NONE" (see page 17).</li> </ul>
	<p>THEATER 1 → THEATER 2 → HALL 1 → HALL 2 →            LIVE CLUB → DANCE CLUB → PAVILION →            3D ACTION or 3D DIGITAL → SURR. OFF (DSP OFF) →            (Back to the beginning)</p> <div style="border: 1px solid black; padding: 5px; margin-top: 10px;"> <p><b>To activate the Surround mode,</b> press SURROUND ON/OFF button so that the SURROUND ON/OFF lamp on the front panel button lights up.</p> </div> <p><b>Notes:</b></p> <ul style="list-style-type: none"> <li>• If the setting for the center speaker is changed to "NONE" (see page 17), the Surround mode will be canceled.</li> <li>• When both of the Surround mode and DSP mode are deactivated, "SURR. OFF" appears on the display.</li> </ul>
	<p>THEATER 1 → THEATER 2 → HALL 1 → HALL 2 →            LIVE CLUB → DANCE CLUB → PAVILION →            3D ACTION or 3D DIGITAL → SURR. OFF (DSP OFF) →            (Back to the beginning)</p> <p><b>Note:</b></p> <p>Surround mode cannot be used when only the front speakers are connected.</p>
	<p>HEADPHONE ↔ HEADPHONE DSP</p> <p><b>Note:</b></p> <p>To use the HEADPHONE or HEADPHONE DSP mode, deactivate both of the front speakers (see page 13).</p>

## Adjusting the Surround Modes



You can also use a Surround mode with a DAP mode (see page 34).

### Before you start, remember...

- **Make sure that you have set the speaker information correctly (see page 17).**
- There is a time limit in doing the following steps. If the setting is canceled before you finish, start from step 3 again.
- You cannot adjust the rear speaker output levels when you have set "REAR SPK" to "NONE." See page 17.
- You cannot adjust the center speaker output level and center tone when you have set "CTR SPK" to "NONE." See page 17.
- To adjust the front speaker output balance and subwoofer output level, see pages 16 and 17.

### From the remote control:

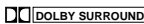
#### 1. Select and play a sound source.

- To enjoy Dolby Pro Logic, play back a software encoded with Dolby Surround and labeled with  mark.
- To enjoy Dolby Digital, play back a software encoded with Dolby Digital and labeled with  mark.
- To enjoy DTS Digital Surround, play back a software encoded with DTS Digital Surround and labeled with  mark.

#### 2. Press SURROUND ON/OFF to activate an appropriate Surround mode — PRO LOGIC, DOLBY DIGITAL or DTS SURROUND.



The SURROUND ON/OFF lamp on the front panel button lights up.

- Each time you press the button, the Surround mode turns on and off alternately.
- When "PRO LOGIC" is selected, the PRO LOGIC indicator lights up on the display.

#### 3. Press SOUND.

The 10 keys are activated for sound adjustments.

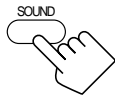

#### 4. Press TEST to check the speaker output balance.

"TEST TONE L" starts flashing on the display, and a test tone comes out of the speakers in the following order:

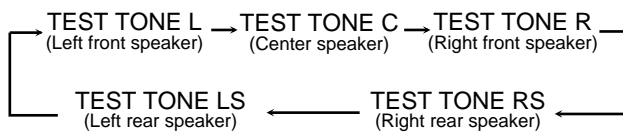

### Notes:

- You can adjust the speaker output levels without outputting the test tone.
- No test tone comes out of the center speaker when "CTR SPK" is set to "NONE" (see page 17).
- No test tone comes out of the rear speakers when "REAR SPK" is set to "NONE" (see page 17).
- If the TV is turned on and the proper video input is selected on the TV, the test tone screen will appear on the TV.

#### 5. Select the speaker you want to adjust.

- To select the center speaker level, press CENTER. "CTR" appears on the remote control display window.
- To select the left rear speaker level, press REAR L. "REARL" appears on the remote control display window.
- To select the right rear speaker level, press REAR R. "REARR" appears on the remote control display window.



#### 6. Press LEVEL +/- to adjust the speaker output levels (-10 dB to +10 dB).

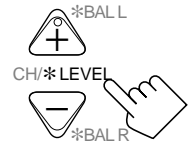

#### 7. Press SOUND.

- To adjust other speaker output levels, repeat steps 5 and 6.

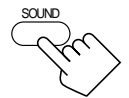

#### 8. Press TEST again to stop the test tone.



#### 9. Press CTR TONE to select the center tone level you want.

The center tone adjustment affects the mid-frequency range, which the human voice is mostly made up of.

- Each time you press the button, the display changes to show the following:

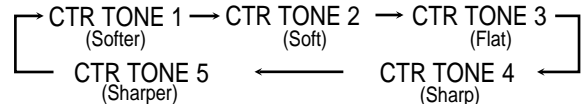

To make the dialogue softer, select "CTR TONE 1" or "CTR TONE 2."



To make the dialogue clearer, select "CTR TONE 4" or "CTR TONE 5."

When "CTR TONE 3" is selected, no adjustment is applied.

### On the front panel:

You can also use the buttons on the front panel to adjust the Surround modes. However, no test tone is available when using the buttons on the front panel. So, make adjustments while listening to the sound of the source played back.

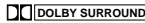
#### 1. Select and play a sound source.

- To enjoy Dolby Pro Logic, play back a software encoded with Dolby Surround and labeled with  mark.
- To enjoy Dolby Digital, play back a software encoded with Dolby Digital and labeled with  mark.
- To enjoy DTS Digital Surround, play back a software encoded with DTS Digital Surround and labeled with  mark.



**2. Press SURROUND ON/OFF to activate an appropriate Surround mode — PRO LOGIC, DOLBY DIGITAL or DTS SURROUND.**

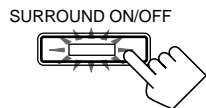

The SURROUND ON/OFF lamp on the front panel button lights up.

- Each time you press the button, the Surround mode turns on and off alternately.
- When “PRO LOGIC” is selected, the PRO LOGIC indicator lights up on the display.

**3. Adjust the speaker output levels.**

**1) Press LEVEL ADJUST repeatedly until one of the following indications appears on the display.**

- “CENTER”:  
To adjust the center speaker level.
- “REAR L”:  
To adjust the left rear speaker level.
- “REAR R”:  
To adjust the right rear speaker level.



**2) Press CONTROL UP ▲/DOWN ▼ to adjust the selected speaker output level (from -10 dB to +10 dB).**

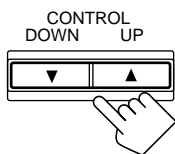

**3) Repeat 1) and 2) to adjust the other speaker output levels.**

**4. Adjust the center tone.**

**1) Press EFFECT repeatedly until “CTR TONE” appears on the display.**

The display shows the current setting.

**2) Press CONTROL UP ▲/DOWN ▼ to select the center tone level you want.**

- Each time you press the button, the display changes to show the following:

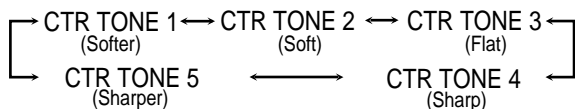
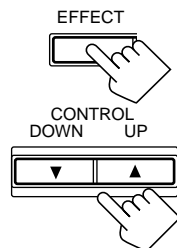

To make the dialogue softer, select “CTR TONE 1” or “CTR TONE 2.”

To make the dialogue clearer, select “CTR TONE 4” or “CTR TONE 5.”

When “CTR TONE 3” is selected, no adjustment is applied.

**On the front panel:**

**1. Press DSP MODE repeatedly until the DAP mode you want to adjust — THEATER 1, THEATER 2, HALL 1, HALL 2, LIVE CLUB, DANCE CLUB, or PAVILION — appears on the display.**

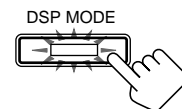

The DSP MODE lamp on the front panel button lights up, and the DSP indicator also lights up on the display.

- When you have set “REAR SPK” to “NONE,” the 3D-PHONIC indicator also lights up.

**2. Adjust the speaker output levels.**

**1) Press LEVEL ADJUST repeatedly until one of the following indications appears on the display.**

- “CENTER”:  
To adjust the center speaker level.
- “REAR L”:  
To adjust the left rear speaker level.
- “REAR R”:  
To adjust the right rear speaker level.



**2) Press CONTROL UP ▲/DOWN ▼ to adjust the selected speaker output level (from -10 dB to +10 dB).**

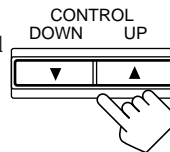

**3) Repeat 1) and 2) to adjust the other speaker output levels.**

**3. Adjust the center tone.**

**1) Press EFFECT repeatedly until “CTR TONE” appears on the display.**

The display shows the current setting.

**2) Press CONTROL UP ▲/DOWN ▼ to select the center tone level you want.**

The center tone adjustment affects the mid-frequency range, which the human voice is mostly made up of.

- Each time you press the button, the display changes to show the following:

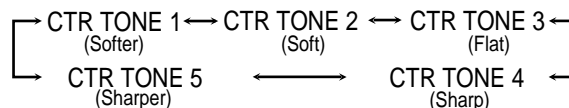

To make the dialogue softer, select “CTR TONE 1” or “CTR TONE 2.”

To make the dialogue clearer, select “CTR TONE 4” or “CTR TONE 5.”

When “CTR TONE 3” is selected, no adjustment is applied.

**Adjusting the DAP Modes**

You can also use a DAP mode with a Surround mode (see page 34).

**Before you start, remember...**

- Make sure that you have set the speaker information correctly (see page 17).
- There is a time limit in doing the following steps. If the setting is canceled before you finish, start from step 2 again.
- You cannot adjust the rear speaker output level when you have set “REAR SPK” to “NONE.” See page 17.
- You cannot adjust the center speaker output level when you have set “CTR SPK” to “NONE.” See page 17.
- To adjust the front speaker output balance and subwoofer output level, see pages 16 and 17.

Continued to the next page.

#### 4. Adjust the overall levels of the effect.

- 1) Press **EFFECT** repeatedly until “EFFECT” appears on the display.

The display shows the current setting.

- 2) Press **CONTROL UP ▲/DOWN ▼** to select the effect level you want.

- Each time you press the button, the display changes to show the following:

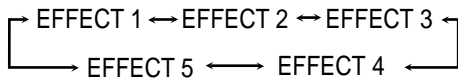

As the number increases, the selected DAP effect becomes stronger. (Normally set it to “EFFECT 3.”)

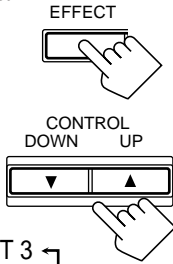

#### 5. Adjust the room size (sense of spaciousness).

- 1) Press **EFFECT** repeatedly until “ROOMSIZE” appears on the display.

The display shows the current setting.

- 2) Press **CONTROL UP ▲/DOWN ▼** to select the room size you want.

- Each time you press the button, the display changes to show the following:

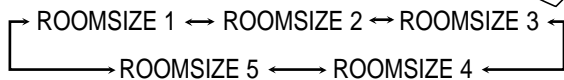

As the number increases, the interval between reflections increases so that you will feel as if you were in a larger room. (Normally set it to “ROOMSIZE 3.”)

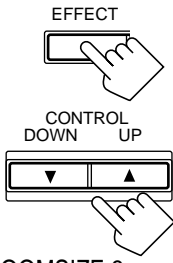

#### 6. Adjust the liveness.

- 1) Press **EFFECT** repeatedly until “LIVENESS” appears on the display.

The display shows the current setting.

- 2) Press **CONTROL UP ▲/DOWN ▼** to select the liveness level you want.

- Each time you press the button, the display changes to show the following:

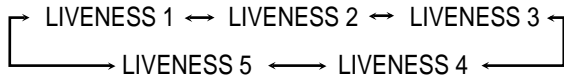

As the number increases, the attenuation level of reflections over time decreases so that acoustics change from “Dead” to “Live.” (Normally set it to “LIVENESS 3.”)

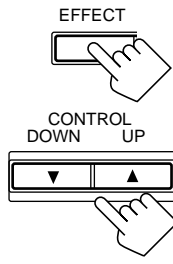

#### From the remote control:

1. Press **DSP MODE** repeatedly until the **DAP mode** you want to adjust — **THEATER 1, THEATER 2, HALL 1, HALL 2, LIVE CLUB, DANCE CLUB, or PAVILION** — appears on the display.

The DSP MODE lamp on the front panel button lights up, and the DSP indicator also lights up on the display.

- When you have set “REAR SPK” to “NONE,” the 3D-PHONIC indicator also lights up.

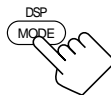

2. Press **SOUND**.

The 10 keys are activated for sound adjustments.

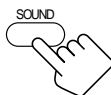

#### 3. Select the speaker you want to adjust.

- To select the center speaker level, press **CENTER**. “CTR” appears on the remote control display window.
- To select the left rear speaker level, press **REAR L**. “REARL” appears on the remote control display window.
- To select the right rear speaker level, press **REAR R**. “REARR” appears on the remote control display window.



4. Press **LEVEL +/-** to adjust the speaker output levels (–10 dB to +10 dB).

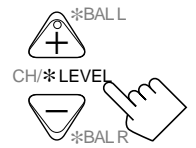

5. Press **SOUND**.

- To adjust other speaker output levels, repeat steps 3 and 4.

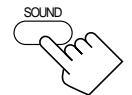

6. Press **CTR TONE** to select the center tone level you want.

- Each time you press the button, the display changes to show the following:

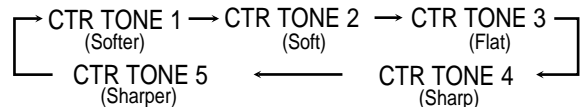

To make the dialogue softer, select “CTR TONE 1” or “CTR TONE 2.”

To make the dialogue clearer, select “CTR TONE 4” or “CTR TONE 5.”

When “CTR TONE 3” is selected, no adjustment is applied.

7. Press **EFFECT** to adjust the overall level of the effect.

- Each time you press the button, the effect level changes as follows:

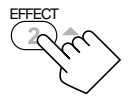
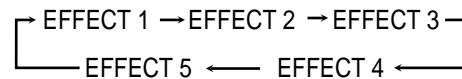

As the number increases, the selected DAP effect becomes stronger. (Normally set it to “EFFECT 3.”)

8. Press **ROOM SIZE** to adjust the room size (sense of spaciousness).

- Each time you press the button, the room size changes as follows:

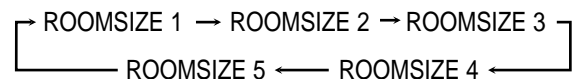

As the number increases, the interval between reflections increases so that you will feel as if you were in a larger room. (Normally set it to “ROOMSIZE 3.”)



### 9. Press LIVENESS to adjust the liveness.

- Each time you press the button, the liveness changes as follows:

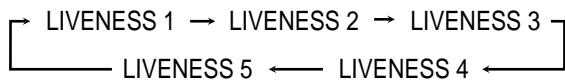

As the number increases, the attenuation level of reflections over time decreases so that acoustics change from “Dead” to “Live.” (Normally set it to “LIVENESS 3.”)

## Adjusting the Surround Modes with the DAP Modes

Before you start, remember...

- Make sure that you have set the speaker information correctly (see page 17).
- There is a time limit in doing the following steps. If the setting is canceled before you finish, start from step 4 again.
- You cannot adjust the rear speaker output levels when you have set “REAR SPK” to “NONE.” See page 17.
- You cannot adjust the center speaker output level and center tone when you have set “CTR SPK” to “NONE.” See page 17.
- To adjust the front speaker output balance and subwoofer output level, see pages 16 and 17.

From the remote control:

#### 1. Select and play a sound source.

- To enjoy Dolby Pro Logic, play back a software encoded with Dolby Surround and labeled with mark.
- To enjoy Dolby Digital, play back a software encoded with Dolby Digital and labeled with mark.
- To enjoy DTS Digital Surround, play back a software encoded with DTS Digital Surround and labeled with mark.

#### 2. Press SURROUND ON/OFF to activate an appropriate Surround mode — PRO LOGIC, DOLBY DIGITAL or DTS SURROUND.



The SURROUND ON/OFF lamp on the front panel button lights up.

- Each time you press the button, the Surround mode turns on and off alternately.
- When “PRO LOGIC” is selected, the PRO LOGIC indicator lights up on the display.

#### 3. Press DSP MODE repeatedly until the DAP mode you want to adjust — THEATER 1, THEATER 2, HALL 1, HALL 2, LIVE CLUB, DANCE CLUB, or PAVILION — appears on the display.

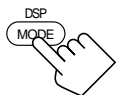

The DSP MODE lamp on the front panel button lights up, and the DSP indicator also lights up on the display.

#### 4. Press SOUND.

The 10 keys are activated for sound adjustments.

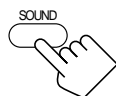

### 5. Press TEST to check the speaker output balance.



“TEST TONE L” starts flashing on the display, and a test tone comes out of the speakers in the following order:

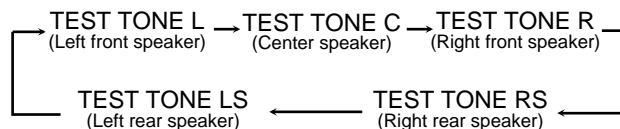

#### Notes:

- You can adjust the speaker output levels without outputting the test tone.
- No test tone comes out of the center speaker when “CTR SPK” is set to “NONE” (see page 17).
- No test tone comes out of the rear speakers when “REAR SPK” is set to “NONE” (see page 17).
- If the TV is turned on and the proper video input is selected on the TV, the test tone screen will appear on the TV.

#### 6. Select the speaker you want to adjust.

- To select the center speaker level, press CENTER. “CTR” appears on the remote control display window.
- To select the left rear speaker level, press REAR L. “REARL” appears on the remote control display window.
- To select the right rear speaker level, press REAR R. “REARR” appears on the remote control display window.



#### 7. Press LEVEL +/- to adjust the speaker output levels (–10 dB to +10 dB).



#### 8. Press SOUND.

- To adjust other speaker output levels repeat steps 6 and 7.

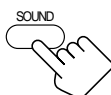

#### 9. Press TEST again to stop the test tone.



#### 10. Press CTR TONE to select the center tone level you want.

The center tone adjustment affects the mid-frequency range, which the human voice is mostly made up of.

- Each time you press the button, the display changes to show the following:

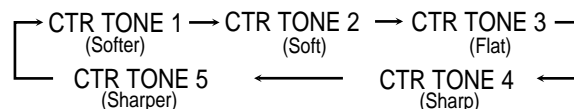

To make the dialogue softer, select “CTR TONE 1” or “CTR TONE 2.”

To make the dialogue clearer, select “CTR TONE 4” or “CTR TONE 5.”

When “CTR TONE 3” is selected, no adjustment is applied.

Continued to the next page.

### 11. Press EFFECT to adjust the overall level of the effect.

- Each time you press the button, the effect level changes as follows:

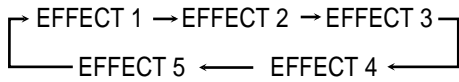

As the number increases, DAP effect becomes stronger.  
(Normally set it to “EFFECT 3.”)

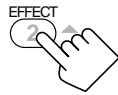

### 12. Press ROOM SIZE to adjust the room size (sense of spaciousness).

- Each time you press the button, the room size changes as follows:

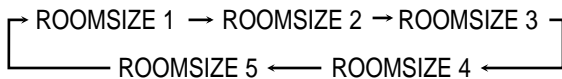

As the number increases, the interval between reflections increases so that you will feel as if you were in a larger room.  
(Normally set it to “ROOMSIZE 3.”)



### 13. Press LIVENESS to adjust the liveness.

- Each time you press the button, the liveness changes as follows:

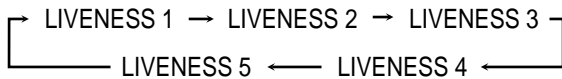

As the number increases, the attenuation level of reflections over time decreases so that acoustics change from “Dead” to “Live.”  
(Normally set it to “LIVENESS 3.”)



#### On the front panel:

You can also use the buttons on the front panel to adjust the sound with a Surround mode and a DAP mode. However, no test tone is available when using the buttons on the front panel. So, make adjustments while listening to the sound of the source played back.

#### 1. Select and play a sound source.

- To enjoy Dolby Pro Logic, play back a software encoded with Dolby Surround and labeled with mark.
- To enjoy Dolby Digital, play back a software encoded with Dolby Digital and labeled with mark.
- To enjoy DTS Digital Surround, play back a software encoded with DTS Digital Surround and labeled with mark.

#### 2. Press SURROUND ON/OFF to activate an appropriate Surround mode — PRO LOGIC, DOLBY DIGITAL or DTS SURROUND.

The SURROUND ON/OFF lamp on the front panel button lights up.

- Each time you press the button, the Surround mode turns on and off alternately.
- When “PRO LOGIC” is selected, the PRO LOGIC indicator lights up on the display.

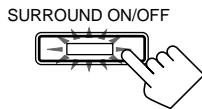

### 3. Press DSP MODE repeatedly until the DAP mode you want to adjust — THEATER 1, THEATER 2, HALL 1, HALL 2, LIVE CLUB, DANCE CLUB, or PAVILION — appears on the display.

The DSP MODE lamp on the front panel button lights up, and the DSP indicator also lights up on the display.

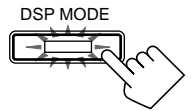

### 4. Adjust the speaker output levels.

- 1) Press LEVEL ADJUST repeatedly until one of the following indications appears on the display.

“CENTER”:

To adjust the center speaker level.

“REAR L”:

To adjust the left rear speaker level.

“REAR R”:

To adjust the right rear speaker level.

- 2) Press CONTROL UP ▲/DOWN ▼ to adjust the selected speaker output level (from -10 dB to +10 dB).

- 3) Repeat 1) and 2) to adjust the other speaker output levels.

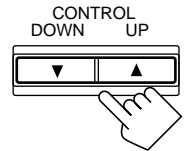

### 5. Adjust the center tone.

- 1) Press EFFECT repeatedly until “CTR TONE” appears on the display.

The display shows the current setting.

- 2) Press CONTROL UP ▲/DOWN ▼ to select the center tone level you want.

- Each time you press the button, the display changes to show the following:

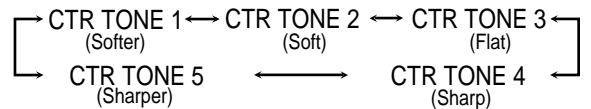

To make the dialogue softer, select “CTR TONE 1” or “CTR TONE 2.”

To make the dialogue clearer, select “CTR TONE 4” or “CTR TONE 5.”

When “CTR TONE 3” is selected, no adjustment is applied.

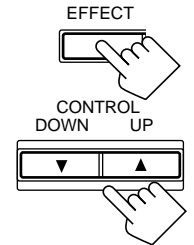

### 6. Adjust the overall levels of the effect.

- 1) Press EFFECT repeatedly until “EFFECT” appears on the display.

The display shows the current setting.

- 2) Press CONTROL UP ▲/DOWN ▼ to select the effect level you want.

- Each time you press the button, the display changes to show the following:

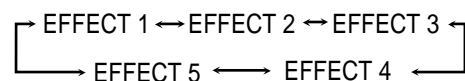

As the number increases, DAP effect becomes stronger.  
(Normally set it to “EFFECT 3.”)

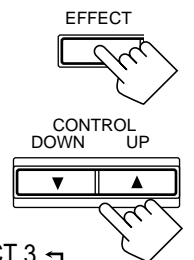

## 7. Adjust the room size (sense of spaciousness).

- 1) Press **EFFECT** repeatedly until **“ROOMSIZE”** appears on the display. The display shows the current setting.
- 2) Press **CONTROL UP ▲/DOWN ▼** to select the room size you want.
  - Each time you press the button, the display changes to show the following:

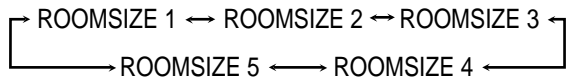
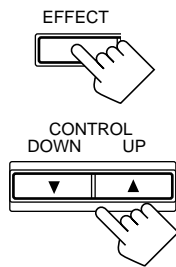

As the number increases, the interval between reflections increases so that you will feel as if you were in a larger room. (Normally set it to “ROOMSIZE 3.”)

## 8. Adjust the liveness.

- 1) Press **EFFECT** repeatedly until **“LIVENESS”** appears on the display. The display shows the current setting.
- 2) Press **CONTROL UP ▲/DOWN ▼** to select the liveness level you want.
  - Each time you press the button, the display changes to show the following:

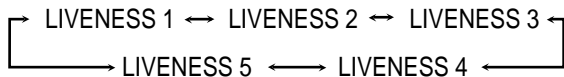
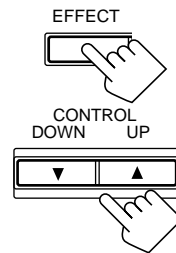

As the number increases, the attenuation level of reflections over time decreases so that acoustics change from “Dead” to “Live.” (Normally set it to “LIVENESS 3.”)

## Adjusting the 5 CH/4 CH Stereo Mode

### Before you start, remember...

- Make sure that you have set the speaker information correctly (see page 17).
- There is a time limit in doing the following steps. If the setting is canceled before you finish, start from step 2 again.
- You cannot adjust the center speaker output level and select the center tone level for 4 CH Stereo mode.
- To adjust the front speaker output balance and subwoofer output level, see pages 16 and 17.

### On the front panel:

1. Press **DSP MODE** repeatedly until **“5CH STEREO”** or **“4CH STEREO”** appears on the display.

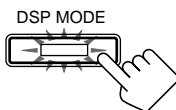

The DSP MODE lamp on the front panel button lights up, and the DSP indicator also lights up on the display.

- “4CH STEREO” appears on the display when you have set “CTR SPK” to “NONE” (see page 17).

## 2. Adjust the speaker output levels.

- 1) Press **LEVEL ADJUST** repeatedly until one of the following indications appears on the display.
  - “CENTER” — for 5 CH Stereo mode only: To adjust the center speaker level.
  - “REAR L”\*: To adjust the left rear speaker level.
  - “REAR R”\*: To adjust the right rear speaker level.
- 2) Press **CONTROL UP ▲/DOWN ▼** to adjust the selected speaker output level (from -10 dB to +10 dB).
- 3) Repeat 1) and 2) to adjust the other speaker output levels.

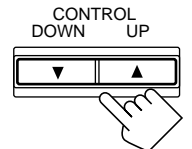

## 3. Adjust the center tone — for 5 CH Stereo mode only.

- 1) Press **EFFECT** repeatedly until **“CTR TONE”** appears on the display. The display shows the current setting.
- 2) Press **CONTROL UP ▲/DOWN ▼** to select the center tone level you want. The center tone adjustment affects the mid-frequency range, which the human voice is mostly made up of.
  - Each time you press the button, the display changes to show the following:

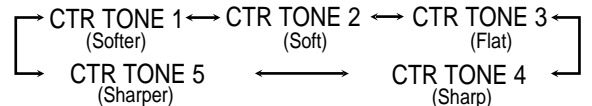
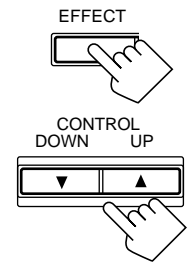

To make the dialogue softer, select “CTR TONE 1” or “CTR TONE 2.”

To make the dialogue clearer, select “CTR TONE 4” or “CTR TONE 5.”

When “CTR TONE 3” is selected, no adjustment is applied.

### From the remote control:

1. Press **DSP MODE** repeatedly until **“5CH STEREO”** or **“4CH STEREO”** appears on the display.

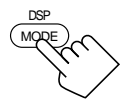

The DSP MODE lamp on the front panel button lights up, and the DSP indicator also lights up on the display.

- “4CH STEREO” appears on the display when you have set “CTR SPK” to “NONE” (see page 17).

2. Press **SOUND**.

The 10 keys are activated for sound adjustments.

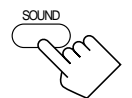

3. Select the speaker you want to adjust.

- To select the center speaker level, press **CENTER**— for 5 CH Stereo mode only. “CTR” appears on the remote control display window.
- To select the left rear speaker level, press **REAR L**. “REAR L” appears on the remote control display window.
- To select the right rear speaker level, press **REAR R**. “REAR R” appears on the remote control display window.



Continued to the next page.

4. Press **LEVEL +/-** to adjust the speaker output levels (-10 dB to +10 dB).

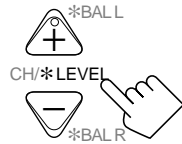

5. Press **SOUND**.

- To adjust other speaker output levels, repeat steps 3 and 4.

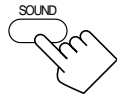

6. Press **CTR TONE** to select the center tone level you want — for 5 CH Stereo mode only.

- Each time you press the button, the display changes to show the following:

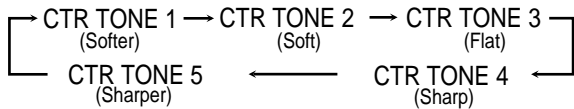

To make the dialogue softer, select “CTR TONE 1” or “CTR TONE 2.”

To make the dialogue clearer, select “CTR TONE 4” or “CTR TONE 5.”

When “CTR TONE 3” is selected, no adjustment is applied.

3. Adjust the center tone.

- 1) Press **EFFECT** repeatedly until “CTR TONE” appears on the display.

The display shows the current setting.

- 2) Press **CONTROL UP ▲/DOWN ▼** to select the center tone level you want.

The center tone adjustment affects the mid-frequency range, which the human voice is mostly made up of.

- Each time you press the button, the display changes to show the following:

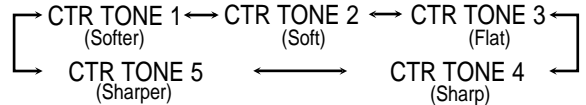

To make the dialogue softer, select “CTR TONE 1” or “CTR TONE 2.”

To make the dialogue clearer, select “CTR TONE 4” or “CTR TONE 5.”

When “CTR TONE 3” is selected, no adjustment is applied.

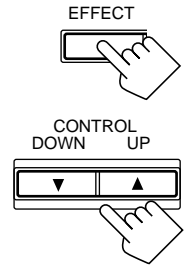

4. Adjust the overall levels of the effect.

- 1) Press **EFFECT** repeatedly until “EFFECT” appears on the display.

The display shows the current setting.

- 2) Press **CONTROL UP ▲/DOWN ▼** to select the effect level you want.

- Each time you press the button, the display changes to show the following:

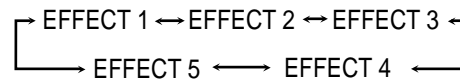

As the number increases, the selected 3D effect mode becomes stronger. (Normally set it to “EFFECT 3.”)

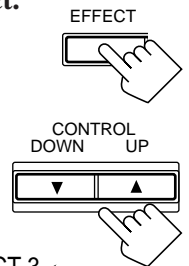

## Adjusting the 3D-PHONIC Modes

Before you start, remember...

- Make sure that you have set the speaker information correctly (see page 17).
- There is a time limit in doing the following steps. If the setting is canceled before you finish, start from step 2 again.
- You cannot adjust the center speaker output level when you have set “CTR SPK” to “NONE.” See page 17.
- To adjust the front speaker output balance and subwoofer output level, see pages 16 and 17.

On the front panel:

1. Press **DSP MODE** repeatedly until “3D ACTION” or “3D DIGITAL” appears on the display.

The DSP MODE lamp on the front panel button lights up, and the 3D-PHONIC and DSP indicators also light up on the display.

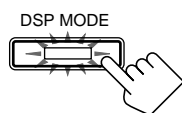

2. Adjust the center speaker output level.

- 1) Press **LEVEL ADJUST** repeatedly until “CENTER” appears on the display.

- 2) Press **CONTROL UP ▲/DOWN ▼** to adjust the center speaker output level (from -10 dB to +10 dB).

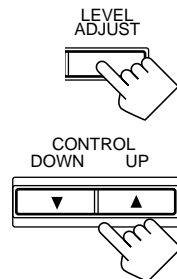

From the remote control:

1. Press **DSP MODE** repeatedly until “3D ACTION” or “3D DIGITAL” appears on the display.

The DSP MODE lamp on the front panel button lights up, and the 3D-PHONIC and DSP indicators also light up on the display.

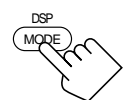

2. Press **SOUND**.

The 10 keys are activated for sound adjustments.

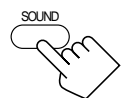

3. Press **CENTER** to select the center speaker.

- “CTR” appears on the remote control display window.



4. Press **LEVEL +/-** to adjust the center speaker output levels (from -10 dB to +10 dB).



5. Press **SOUND**.

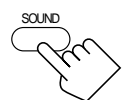





# Using the DVD MULTI Playback Mode

This receiver provides the DVD MULTI playback mode for reproducing the analog discrete output mode of the DVD player. Before playing back a DVD, refer also to the manual supplied with the DVD player. You can also use on-screen menus. For details, see page 40.

## Activating the DVD MULTI Playback Mode

You can adjust the DVD MULTI playback mode while playing back a DVD using the analog discrete output mode on the DVD player. Once you have made adjustments, the receiver memorizes the adjustments until you change them. You also need to set the DVD player to the analog discrete output mode.

### Before you start, remember...

- There is a time limit in doing the following steps. If the setting is canceled before you finish, start from step 3 again.
- To adjust the front speaker output balance and subwoofer output level, see pages 16 and 17.

### On the front panel:

1. Press DVD MULTI so that “DVD MULTI” appears on the display.

The DVD MULTI lamp on the front panel button lights up.



### Note:

When you select “DVD MULTI” as the source to play, the Surround and DSP modes are canceled, and the SURROUND ON/OFF and DSP MODE buttons do not work.

2. Select the analog discrete output mode on the DVD player, and start playing a DVD.

- Refer to the manual supplied with the DVD player.

If you need to make any adjustment, go to the following steps.

3. Adjust the speaker output levels.

- 1) Press LEVEL ADJUST repeatedly until one of the following indications appears on the display.

“CENTER”:

To adjust the center speaker level.

“REAR L”:

To adjust the left rear speaker level.

“REAR R”:

To adjust the right rear speaker level.

- 2) Press CONTROL UP ▲/DOWN ▼ to adjust the selected speaker output level (from -10 dB to +10 dB).

- 3) Repeat 1) and 2) to adjust the other speaker output levels.

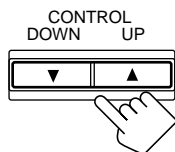

### Notes:

- You cannot adjust the center tone level.
- You cannot use the midnight mode for DVD MULTI playback mode (see page 13).
- When using a pair of headphones, the sounds of front left and right are output from the headphones.

### From the remote control:

1. Press DVD MULTI so that “DVD MULTI” appears on the display.

The DVD MULTI lamp on the front panel button lights up.



### Note:

When you select “DVD MULTI” as the source to play, the Surround and DSP modes are canceled, and the SURROUND ON/OFF and DSP MODE buttons do not work.

2. Select the analog discrete output mode on the DVD player, and start playing a DVD.

- Refer to the manual supplied with the DVD player.

If you need to make any adjustment, go to the following steps.

3. Press SOUND.

The 10 keys are activated for adjusting the sound.

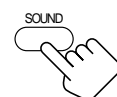

4. Select the speaker you want to adjust.

- To select the center speaker level, press CENTER. “CTR” appears on the remote control display window.
- To select the left rear speaker level, press REAR L. “REAR L” appears on the remote control display window.
- To select the right rear speaker level, press REAR R. “REARR” appears on the remote control display window.



5. Press LEVEL +/- to adjust the speaker output levels (from -10 dB to +10 dB).

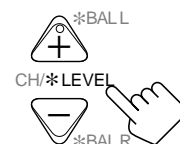

6. Press SOUND.

- To adjust other speaker output levels, then repeat steps 4 and 5.

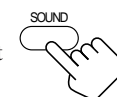



# Using the On-Screen Menus

You can use the Menus on the TV screen to control the receiver.

To use this function, you need to connect the TV to the MONITOR OUT jack on the rear panel (see page 7), and set the TV's input mode to the proper position to which the receiver is connected.

- When the TV's input mode is incorrect; for example, if a different video input or TV tuner mode is selected, you cannot show the Menus on the TV screen.

On-Screen Operation buttons (on the remote control)

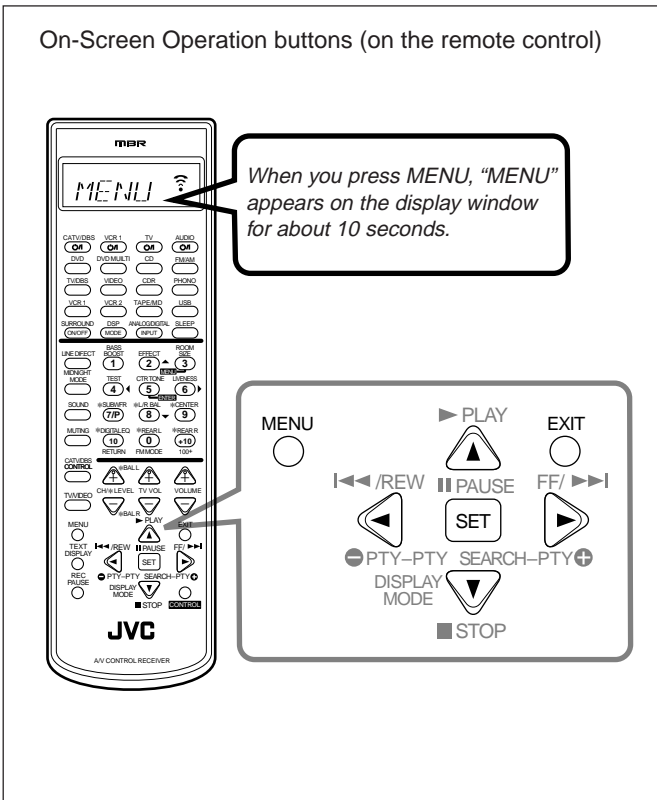

## Activating the Surround Modes (Also see page 31)

### 1. Press MENU.

The MENU appears on the TV.

- Pressing one of the ▲ / ▼ / ◀ / ▶ buttons also displays the MENU.

### 2. Press ▲ / ▼ to move to "SURROUND."

### 3. Press ◀ / ▶ to select the Surround mode you want to use.

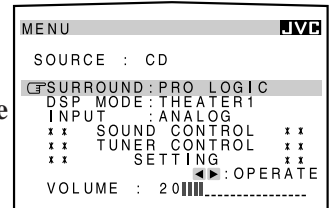

### 4. When you finish, press EXIT.

The menu disappears from the TV.

## Activating the DSP Modes (Also see pages 32 – 38)

### 1. Press MENU.

The MENU appears on the TV.

- Pressing one of the ▲ / ▼ / ◀ / ▶ buttons also displays the MENU.

### 2. Press ▲ / ▼ to move to "DSP MODE."

### 3. Press ◀ / ▶ to select the DSP mode you want to use.

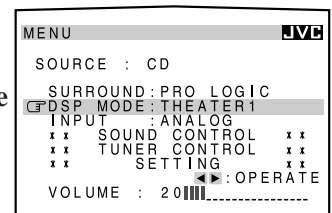

### 4. When you finish, press EXIT.

The menu disappears from the TV.

## Showing the MENU on the TV Screen

Press MENU.

The MENU appears on the TV.

- Pressing one of the ▲ / ▼ / ◀ / ▶ buttons also displays the MENU.

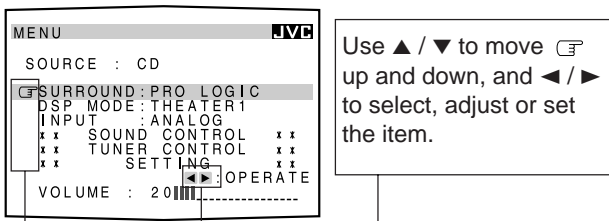

### Notes:

- "INPUT" appears only when the digital input (DIGITAL IN) terminal setting has been correctly done for the digital source currently selected. (See page 19.)
- If your TV is not of the PAL- or multi-color system, the TV screen will be distorted.
- The on-screen display will disappear if no operation is done for about 1 minute.
- The on-screen display is shown in black and white.

### Note:

If "DVD MULTI" is selected as a playing source, the "SURROUND" and "DSP MODE" do not appear on the display.

## Selecting the Analog or Digital Input Mode (Also see page 20)

This selection is only possible when the digital input (DIGITAL IN) terminal setting has been correctly done for the digital source currently selected (see page 19).

### 1. Press MENU.

The MENU appears on the TV.

- Pressing one of the ▲ / ▼ / ◀ / ▶ buttons also displays the MENU.

### 2. Press ▲ / ▼ to move to "INPUT."

### 3. Press ◀ / ▶ to select the analog or digital input mode you want.

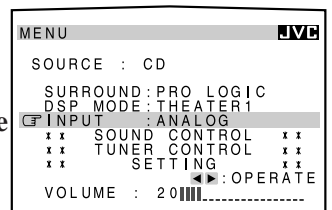

### 4. When you finish, press EXIT.

The menu disappears from the TV.

## ■ Adjusting the Equalization Pattern

(Also see page 15)

### 1. Press MENU.

The MENU appears on the TV.

- Pressing one of the ▲ / ▼ / ◀ / ▶ buttons also displays the MENU.

### 2. Press ▲ / ▼ to move to “SOUND CONTROL,” then press ◀ / ▶.

The SOUND CONTROL menu appears.

### 3. Press ▲ / ▼ to move to “DIGITAL EQ,” then press ◀ / ▶.

The DIGITAL EQ menu appears.

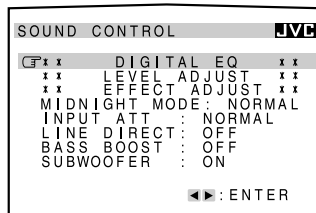

### 4. Press ▲ / ▼ to move to the frequency you want to adjust.

### 5. Press ◀ / ▶ to adjust the frequency level you want.

The frequency level changes by 2 dB from -8 dB to +8 dB.

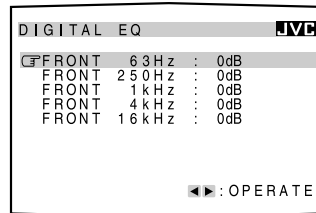

### 6. When you finish, press EXIT repeatedly until the menu disappears from the TV.

## ■ Adjusting the Surround and DSP Modes

(Also see pages 31 – 38)

You can use a Surround mode with a DAP mode, but not with the 5 CH/4 CH Stereo mode and 3D-PHONIC mode.

### 1. Press MENU.

The MENU appears on the TV.

- Pressing one of the ▲ / ▼ / ◀ / ▶ buttons also displays the MENU.

### 2. Select Surround mode and/or DSP mode you like to adjust (see page 40).

### 3. Press ▲ / ▼ to move to “SOUND CONTROL,” then press ◀ / ▶.

The SOUND CONTROL menu appears.

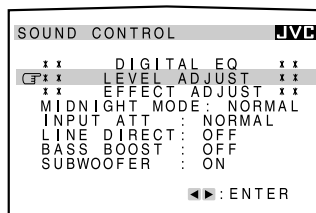

### 4. Press ▲ / ▼ to move to “LEVEL ADJUST,” then press ◀ / ▶.

The LEVEL ADJUST menu appears.

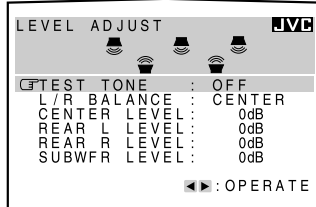

### 5. Press ▲ / ▼ to move to the item you want to set or adjust, then press ◀ / ▶.

On these adjustment menus, you can do the followings:

### For Surround mode, Surround mode with DAP mode:

- “TEST TONE”: Output a test tone.
- “L/R BALANCE”: Adjust the right and left balance of the front speakers.
- “CENTER LEVEL”: Adjust the center speaker output level. \*
- “REAR L LEVEL”: Adjust the left rear speaker output level. \*\*
- “REAR R LEVEL”: Adjust the right rear speaker output level. \*\*
- “SUBWFR LEVEL”: Adjust the subwoofer output level. \*\*\*

### For DAP mode:

- “L/R BALANCE”: Adjust the right and left balance of the front speakers.
- “CENTER LEVEL”: Adjust the center speaker output level. \*
- “REAR L LEVEL”: Adjust the left rear speaker output level. \*\*
- “REAR R LEVEL”: Adjust the right rear speaker output level. \*\*
- “SUBWFR LEVEL”: Adjust the subwoofer output level. \*\*\*

### For 5 CH/4 CH Stereo mode:

- “L/R BALANCE”: Adjust the right and left balance of the front speakers.
- “CENTER LEVEL”: Adjust the center speaker output level. \*\*\*\*
- “REAR L LEVEL”: Adjust the left rear speaker output level. \*\*
- “REAR R LEVEL”: Adjust the right rear speaker output level. \*\*
- “SUBWFR LEVEL”: Adjust the subwoofer output level. \*\*\*

### For 3D-PHONIC mode:

- “L/R BALANCE”: Adjust the right and left balance of the front speakers.
- “CENTER LEVEL”: Adjust the center speaker output level. \*
- “SUBWFR LEVEL”: Adjust the subwoofer output level. \*\*\*

### For Surround off and DSP OFF:

- “L/R BALANCE”: Adjust the right and left balance of the front speakers.
- “SUBWFR LEVEL”: Adjust the subwoofer output level. \*\*\*

### Notes:

- \* You cannot select “CENTER LEVEL” when “CTR SPK” is set to “NONE” (see page 17).
- \*\* You cannot select “REAR L LEVEL” and “REAR R LEVEL” when “REAR SPK” is set to “NONE” (see page 17).
- \*\*\* You cannot select “SUBWFR LEVEL” when “SUBWOOFER” is set to “NO” (see page 17).
- \*\*\*\* You cannot select “CENTER LEVEL” when 4 CH Stereo mode is selected.

### 6. Press EXIT once.

7. Press ▲ / ▼ to move  to “EFFECT ADJUST,” then press ◀ / ▶.

The EFFECT ADJUST menu appears.

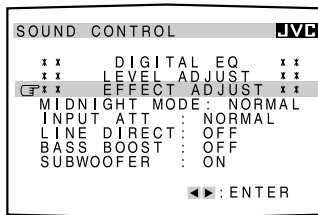

8. Press ▲ / ▼ to move  to the item you want to set or adjust, then press ◀ / ▶.

On these adjustment menus, you can do the followings:

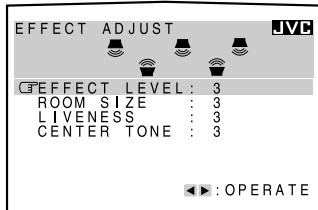

**For Surround mode:**

“CENTER TONE”: Select the center tone level. \*

**For DAP mode, Surround mode with DAP:**

- “EFFECT LEVEL”: Adjust the surround effect level.
- “ROOM SIZE”: Adjust the room size effect.
- “LIVENESS”: Adjust the liveness level.
- “CENTER TONE”: Select the center tone level. \*

**For 5 CH Stereo mode:**

“CENTER TONE”: Select the center tone level.

**For 3D-PHONIC mode:**

- “EFFECT LEVEL”: Adjust the surround effect level.
- “CENTER TONE”: Select the center tone level. \*

**Notes:**

- You cannot select “EFFECT ADJUST” in step 7, when both of the Surround and DSP modes are deactivated.
- \* You cannot select “CENTER TONE” when “CTR SPK” is set to “NONE” (see page 17).

9. When you finish, press EXIT repeatedly until the menu disappears from the TV.

**Adjusting the DVD MULTI Playback Mode**  
(Also see page 39)

1. Select DVD MULTI as the playing source.  
Press DVD MULTI.
2. Press MENU.  
The MENU appears on the TV.  
• Pressing one of the ▲ / ▼ / ◀ / ▶ buttons also displays the MENU.

3. Press ▲ / ▼ to move  to “SOUND CONTROL,” then press ◀ / ▶.  
The SOUND CONTROL menu appears.

4. Press ▲ / ▼ to move  to “LEVEL ADJUST,” then press ◀ / ▶.  
The LEVEL ADJUST menu appears.

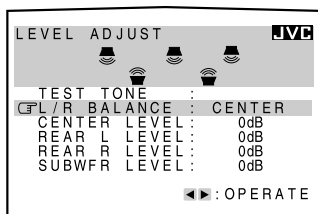

5. Press ▲ / ▼ to move  to the item you want to set or adjust, then press ◀ / ▶.

On this adjustment menu, you can do the following:

- “L/R BALANCE”: Adjust the right and left balance of the front speakers.
- “CENTER LEVEL”: Adjust the center speaker output level.
- “REAR L LEVEL”: Adjust the left rear speaker output level.
- “REAR R LEVEL”: Adjust the right rear speaker output level.
- “SUBWFR LEVEL”: Adjust the subwoofer output level.

6. When you finish, press EXIT repeatedly until the menu disappears from the TV.

**Listening at Night — Midnight Mode**  
(Also see page 13)

1. Press MENU.  
The MENU appears on the TV.  
• Pressing one of the ▲ / ▼ / ◀ / ▶ buttons also displays the MENU.

2. Press ▲ / ▼ to move  to “SOUND CONTROL,” then press ◀ / ▶.  
The SOUND CONTROL menu appears.

3. Press ▲ / ▼ to move  to “MIDNIGHT MODE.”

4. Press ◀ / ▶ to select the mode you want to use.

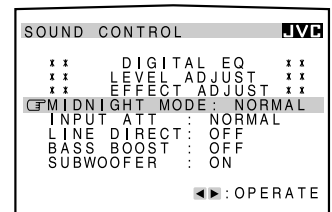

5. When you finish, press EXIT repeatedly until the menu disappears from the TV.

**Attenuating the Input Signal**  
(Also see page 14)

1. Press MENU.  
The MENU appears on the TV.  
• Pressing one of the ▲ / ▼ / ◀ / ▶ buttons also displays the MENU.

2. Press ▲ / ▼ to move  to “SOUND CONTROL,” then press ◀ / ▶.  
The SOUND CONTROL menu appears.

3. Press ▲ / ▼ to move  to “INPUT ATT.”

4. Press ◀ / ▶ to select the Input Attenuator mode “ATT ON” or “NORMAL.”

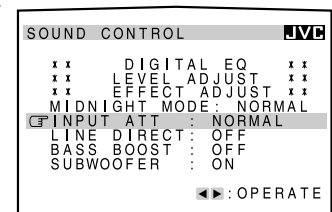

5. When you finish, press EXIT repeatedly until the menu disappears from the TV.

## ■ Selecting the Line Direct Function (Also see page 14)

### 1. Press MENU.

The MENU appears on the TV.

- Pressing one of the ▲ / ▼ / ◀ / ▶ buttons also displays the MENU.

### 2. Press ▲ / ▼ to move to “SOUND CONTROL,” then press ◀ / ▶.

The SOUND CONTROL menu appears.

### 3. Press ▲ / ▼ to move to “LINE DIRECT.”

### 4. Press ◀ / ▶ to turn the line direct function “ON” or “OFF.”

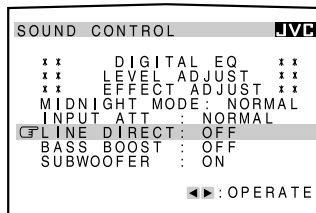

### 5. When you finish, press EXIT repeatedly until the menu disappears from the TV.

## ■ Selecting the Bass Boost Function (Also see page 14)

### 1. Press MENU.

The MENU appears on the TV.

- Pressing one of the ▲ / ▼ / ◀ / ▶ buttons also displays the MENU.

### 2. Press ▲ / ▼ to move to “SOUND CONTROL,” then press ◀ / ▶.

The SOUND CONTROL menu appears.

### 3. Press ▲ / ▼ to move to “BASS BOOST.”

### 4. Press ◀ / ▶ to turn the bass boost function “ON” or “OFF.”

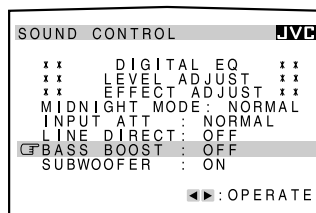

### 5. When you finish, press EXIT repeatedly until the menu disappears from the TV.

## ■ Activating the Subwoofer Sound (Also see page 14)

### 1. Press MENU.

The MENU appears on the TV.

- Pressing one of the ▲ / ▼ / ◀ / ▶ buttons also displays the MENU.

### 2. Press ▲ / ▼ to move to “SOUND CONTROL,” then press ◀ / ▶.

The SOUND CONTROL menu appears.

### 3. Press ▲ / ▼ to move to “SUBWOOFER.”

### 4. Press ◀ / ▶ to turn the subwoofer output “ON” or “OFF.”

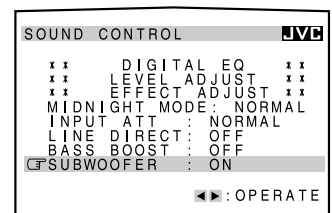

### 5. When you finish, press EXIT repeatedly until the menu disappears from the TV.

## ■ Operating the Tuner (Also see pages 23 and 24)

### 1. Select FM or AM (MW/LW) as the playing source.

Press FM/AM.

### 2. Press MENU.

The MENU appears on the TV.

- Pressing one of the ▲ / ▼ / ◀ / ▶ buttons also displays the MENU.

### 3. Press ▲ / ▼ to move to “TUNER CONTROL,” then press ◀ / ▶.

The TUNER CONTROL menu appears.

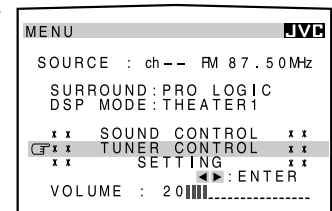

### 4. Press ▲ / ▼ to move to the item you want to set or adjust, then press ◀ / ▶.

On the TUNER CONTROL menu, you can do the following:

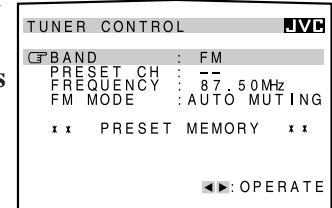

- “BAND”: Select the band.
- “PRESET CH”: Select a preset channel station.
- “FREQUENCY”: Tune in a station manually.
- “FM MODE”: Select the FM reception mode. \*
- “PRESET MEMORY”: See “Storing the Preset Stations.”

#### **Note:**

\* Not displayed when an AM (MW/LW) station is selected.

### 5. When you finish, press EXIT repeatedly until the menu disappears from the TV.

## ■ Storing the Preset Stations (Also see page 23)

### 1. Press MENU.

The MENU appears on the TV.

- Pressing one of the ▲ / ▼ / ◀ / ▶ buttons also displays the MENU.

### 2. Press ▲ / ▼ to move to "TUNER CONTROL," then press ◀ / ▶.

The TUNER CONTROL menu appears.

### 3. Tune into a station on the TUNER CONTROL menu, referring to "Operating the Tuner".

### 4. Press ▲ / ▼ to move to "PRESET MEMORY," then press ◀ / ▶.

 moves to "PRESET CH" and the channel number starts flashing.

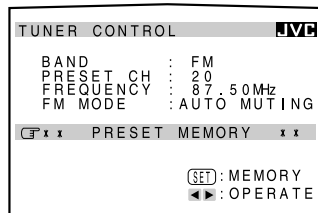

### 5. Press ◀ / ▶ to select a preset station number you want.

### 6. Press SET to store the setting.

The selected channel number stops flashing.

### 7. When you finish, press EXIT repeatedly until the menu disappears from the TV.

You can show the RDS information on the TV screen.  
For details, see page 25.

## ■ Setting the Basic Setting Items

(Also see pages 17 – 22)

### 1. Press MENU.

The MENU appears on the TV.



- Pressing one of the ▲ / ▼ / ◀ / ▶ buttons also displays the MENU.

### 2. Press ▲ / ▼ to move to "SETTING," then press ◀ / ▶.

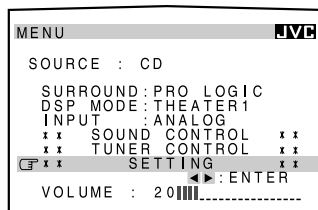
The SETTING 1 appears.



### 3. Press ▲ / ▼ to move to the item you want to set or adjust, then press ◀ / ▶.

- To go to the SETTING 2 menu, move  to "NEXT PAGE," then press ◀ / ▶.
- To go back to the SETTING 1 menu, move  to "PREVIOUS PAGE," then press ◀ / ▶.

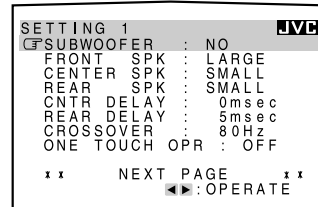

On the SETTING 1 and 2 menus, you can do the following:

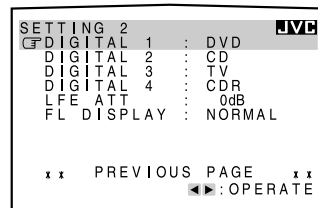

## SETTING 1 menu

- "SUBWOOFER": Set the subwoofer information (see page 17).
- "FRONT SPK": Set the front speaker information (see page 17).
- "CENTER SPK": Set the center speaker information (see page 17).
- "REAR SPK": Set the rear speaker information (see page 17).
- "CNTR DELAY": Adjust the delay time of the center speaker output (see page 18). \*
- "REAR DELAY": Adjust the delay time of the rear speaker output (see page 18). \*\*
- "CROSSOVER": Set the crossover frequency (see page 18).
- "ONE TOUCH OPR": Set the one touch operation (see page 22).

## SETTING 2 menu

- "DIGITAL 1/2/3/4": Set the digital input terminal 1/2/3/4 (see page 19).
- "LFE ATT": Set the low frequency effect attenuator level (see page 19).
- "FL DISPLAY": Shows the disc text information on the display (see page 22).

## Notes:

- \* You cannot select "CNTR DELAY" when "CTR SPK" is set to "NONE" (see page 17).
- \*\* You cannot select "REAR DELAY" when "REAR SPK" is set to "NONE" (see page 17).

### 4. When you finish, press EXIT repeatedly until the menu disappears from the TV.



# COMPU LINK Remote Control System

The COMPU LINK remote control system allows you to operate JVC audio components through the remote sensor on the receiver.

To use this remote control system, you need to connect JVC audio components through the COMPU LINK (SYNCHRO) jacks (see below) in addition to the connections using cables with RCA pin plugs (see pages 5 and 6).

- Make sure that the AC power cords of these components are unplugged before connection. Plug the AC power cords only after all connections are complete.

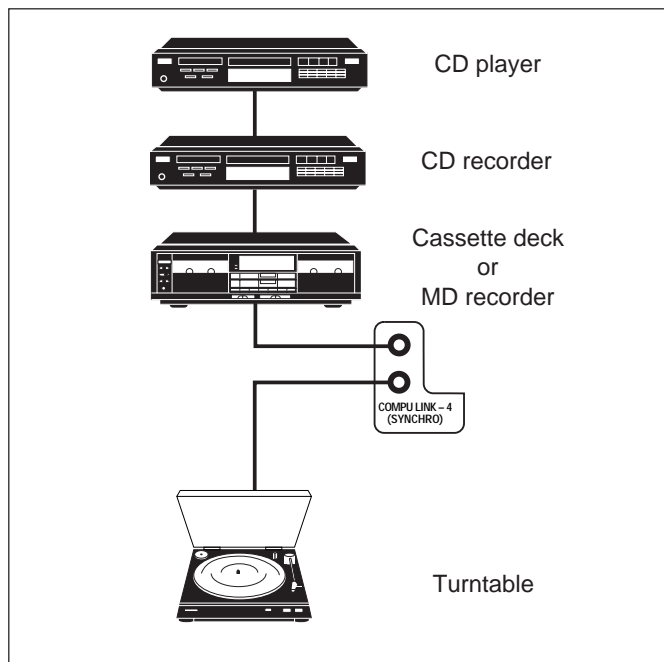

## Notes:

- There are four versions of COMPU LINK remote control system. This receiver is equipped with the fourth version — COMPU LINK-4. This version is added systematic operations with the CD recorder to the previous version — COMPU LINK-3.
- If your audio component has two COMPU LINK jacks, you can use either one. If it has only one COMPU LINK jack, connect it so that it is the last item in the series of components. (For example, the turntable or CD player in the diagram above.)
- To operate the cassette deck or MD recorder using the COMPU LINK remote control system, set the source name correctly. (See page 16.)
- Refer also to the manuals supplied with your audio components.

This remote control system allows you to use four functions listed below.

## Remote Control through the Remote Sensor on the Receiver

You can control the connected audio components through the remote sensor on the receiver using this remote control. Aim the remote control directly at the remote sensor on the receiver. For details, see pages 51 and 52.

## Automatic Source Selection

When you press the play (▶) button on a connected component or on its own remote control, the receiver automatically turns on and changes the source to the component. On the other hand, if you select a new source on the receiver or on the remote control, the selected component begins playing immediately.

In both cases, the previously selected source continues playing without sound for a few seconds.

## Automatic Power On/Off (Standby): only possible with the COMPU LINK-3 and COMPU LINK-4 connection

The connected components turn on and off (standby) along with the receiver.

When you turn on the receiver, one of the connected components will turn on automatically, depending on which component has been previously selected.

When you turn off the receiver, the connected components will turn off (standby).

## Synchronized Recording

Synchronized recording means the cassette deck (or MD recorder) starts recording as soon as a CD begins playing.

To use synchronized recording, follow these steps:

1. Put a tape in the cassette deck (or an MD in the MD recorder), and a disc in the CD player.
2. Press the record (●) button and the pause (II) button on the cassette deck (or MD recorder) at the same time.

This puts the cassette deck (or MD recorder) into recording pause.

If you do not press the record (●) button and pause (II) button at the same time, the synchronized recording feature will not operate.

3. Press the play (▶) button on the CD player.

The source changes on the receiver, and as soon as play starts, the cassette deck (or MD recorder) starts recording. When the play ends, the cassette deck (or MD recorder) enters recording pause, and stops about 4 seconds later.

## Notes:

- During synchronized recording, the selected source cannot be changed.
- If the power of any component is shut off during synchronized recording, the COMPU LINK remote control system may not operate properly. In this case, you must start again from the beginning.



# TEXT COMPU LINK Remote Control System

The TEXT COMPU LINK remote control system has been developed to deal with the disc information recorded in the CD Text\* and MDs. Using these information in the discs, you can operate the CD player or MD recorder equipped with the TEXT COMPU LINK remote control system through the receiver.

## CONNECTIONS:

To use this remote control system, you need to connect the CD player and/or MD recorder you want to operate, following the procedures below.

- 1. If you have already plugged your CD player, MD recorder, and this receiver into the AC outlets, unplug their AC power cords first.**
- 2. Connect your CD player, MD recorder, and this receiver as follows, through the COMPU LINK jacks and TEXT COMPU LINK jacks.**

- 1) COMPU LINK jacks:** Use the cables with the monaural mini-plugs (not supplied with this receiver).

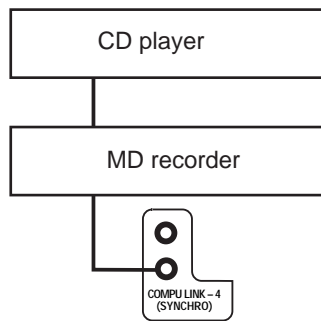

- 2) TEXT COMPU LINK jacks:** Use the cables with the stereo mini-plugs (not supplied with this receiver).

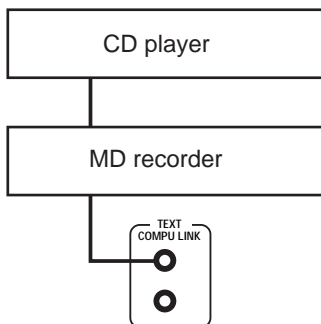

- 3. Connect your CD player, MD recorder and this receiver, using the cables with RCA pin plugs (see page 6).**
- 4. Plug the AC power cords of these components above into the AC outlets.**
- 5. When turning on these components for the first time, turn on the connected components first, then turn on this receiver.**

## FUNCTIONS:

This remote control system allows you to use the functions listed below.

### Displaying the Disc Information on the TV screen

Disc information such as its performer and disc title (and track titles only when a CD Text is selected) is shown on the TV screen.

### Disc Search: Only for CD Player

This remote control system can allow you to search for discs by the performer, disc title, and music genre.

With this disc search, you can easily find the disc you want to play.

### Disc Title Input:

If your CD player or MD recorder has the disc memory function, you can input the following information about the normal audio CDs or MDs on the TV screen.

- For CDs: Performer, disc title, and music genre
- For MDs: Disc title and song titles

### \*What is a CD Text?

In a CD Text, some information about the disc (its disc title, performer, composer, arranger, etc.) is recorded.

### Notes:

- If your audio component has two COMPU LINK jacks, you can use either one. If it has only one COMPU LINK jack, connect it so that it is the last item in the series of components. (For example, the CD player in the diagram in the left column.)
- If your audio component has two TEXT COMPU LINK jacks, you can use either one. If it has only one TEXT COMPU LINK jack, connect it so that it is the last item in the series of components. (For example, the CD player in the diagram in the left column.)
- "TEXT COMPULINK SOURCE NOT CONNECTED" appears on the display in the following cases:
  - When the connections explained in the left column are not correctly done.
  - When you try to use the TEXT COMPU LINK function a few seconds after you turn on the connected equipment. This is not a malfunction of the units.
- Refer also to the manuals supplied with your CD player or MD recorder.

### IMPORTANT:

If you turn on the receiver before turning on the other components after connecting the components, the TEXT COMPU LINK remote control system does not work correctly.

If this happens:

- 1. Turn off all the components including this receiver.**
- 2. Turn on the connected components.**
- 3. Turn on this receiver.**

## OPERATIONS:

To use this remote control system, you need to connect the TV to the MONITOR OUT jack on the rear panel (see page 7), and set the TV's input mode to the proper position to which the receiver is connected. **Make sure you have connected the CD player or MD recorder equipped with the TEXT COMPU LINK remote control system. If not, you cannot use the following functions.**

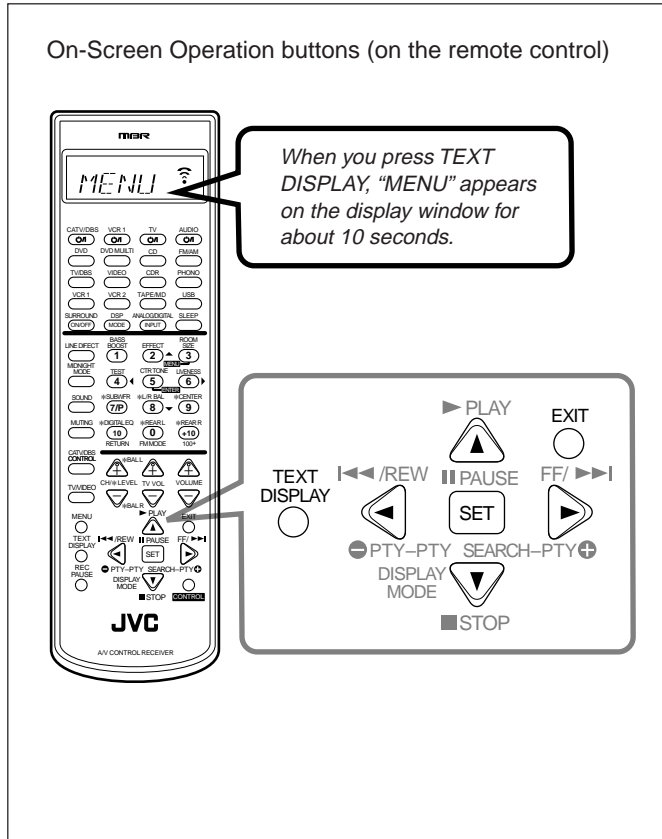

- ① Source name: CD or MD
- ② Select ▲ or ▼, then press SET to change the disc.
- ③ Track numbers and track titles.
  - When you move ⏏ to a track number, you can change the track information by pressing ◀ / ▶. Each time you press the button, track information alternates between its track title and its performer. (You can also start playing the track by pressing SET.)
- ④ Select this (move ⏏ in front), then press SET to go to the DISC SEARCH screen (see page 48).
- ⑤ Select this (move ⏏ in front), then press SET to go to the TITLE INPUT screen (see page 49).
- ⑥ This appears only when a CD Text is selected.
- ⑦ Disc information such as the disc title, performer, and music genre.
  - When this is selected (⏏ in front), you can change the disc information by pressing ◀ / ▶. Each time you press the button, disc information (see "Note on ⑦") changes.
- ⑧ Select ▲ or ▼, then press SET to change the track.
- ⑨ Usable buttons and their functions for the current selection.
  - Indication here will be changed according to what is currently selected (⏏ in front) on the screen. See "Note on ⑨."

### Note on ⑦:

The following information will appear on the display:

- For CD Texts — Disc title, Performer, Genre, Song writer, Composer, Arranger, Message  
Only recorded information will be shown. If there is no data, "NO DATA" will appear.
- For MDs — Disc title  
If there is no data, "NO DATA" will appear.

### Note on ⑨:

For example, the SET button will be used to start play (PLAY), to go to the next screen (ENTER), and to determine the selection (ENTER).

### To exit from the Disc information screen:

Press EXIT.

### Notes:

- The on-screen display will disappear in the following cases:
  - if no operation is done for about 10 minutes.
  - if you do any operation other than explained in this section.
- To control the MD recorder using the TEXT COMPU LINK remote control system, you have to change the source name shown on the display from "TAPE" to "MD." (See page 16.)
- Some special characters and marks cannot be displayed correctly.
- The on-screen display is shown in black and white.

## Showing the Disc Information on the TV Screen

Press TEXT DISPLAY while "CD" or "MD" is selected as the source.

The Disc Information screen appears on the TV.

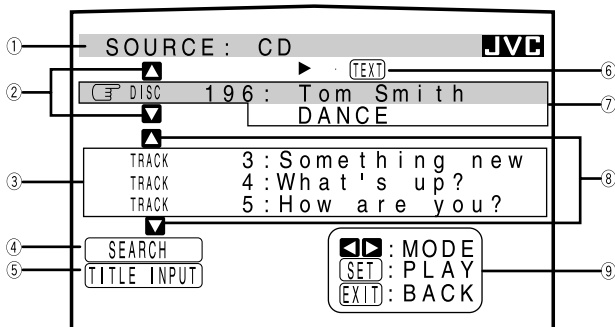

## ■ Searching for a Disc (Only for the CD player)

### Search for a disc by its performer:

1. Press **TEXT DISPLAY** while “CD” is selected as the source.

The Disc Information screen appears on the TV.

2. Press **▲ / ▼** to move **⇐** to “SEARCH,” then press **SET**.

The DISC SEARCH screen appears.

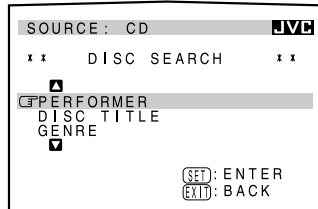

3. Press **▲ / ▼** to move **⇐** to “PERFORMER”, then press **SET**.

The PERFORMER SEARCH screen appears.

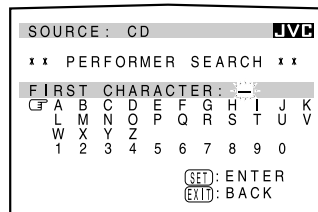

4. Press **▲ / ▼ / ◀ / ▶** to move **⇐** in front of the first character of the performer you want to search for, then press **SET**.

To correct the incorrect entry, press **▲ / ▼ / ◀ / ▶** to move **⇐** in front of the correct character, then press **SET**.

#### Note:

Symbols such as @, # or \$ cannot be available for search.

5. Press **SET** again.

Disc search starts, then the SEARCH RESULT screen, showing the performers, appears.

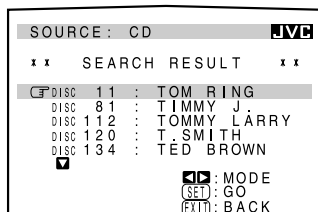

6. On the SEARCH RESULT screen, you can do the following:

- **Changing the indication of the disc information:** Press **▲ / ▼** to move **⇐** to a searched disc, then press **◀ / ▶**. Each time you press **◀ / ▶**, the disc information alternates between its performer and its disc title.
- **Starting a disc play and going to the Disc Information screen (see page 47):** Press **▲ / ▼** to move **⇐** to a searched disc, then press **SET**.
- **Showing unseen disc information (if more than 5 discs are listed as a result of the search):** Press **▲ / ▼** until they appear.
- **Going back to the PERFORMER SEARCH screen:** Press **EXIT**.

### Search for a disc by its disc title:

1. Press **TEXT DISPLAY** while “CD” is selected as the source.

The Disc Information screen appears on the TV.

2. Press **▲ / ▼** to move **⇐** to “SEARCH,” then press **SET**.

The DISC SEARCH screen appears.

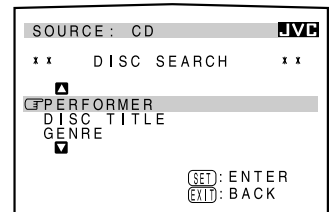

3. Press **▲ / ▼** to move **⇐** to “DISC TITLE,” then press **SET**.

The DISC TITLE SEARCH screen appears.

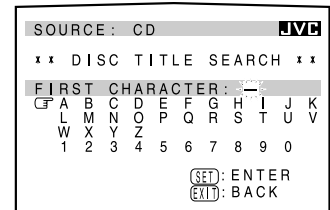

4. Press **▲ / ▼ / ◀ / ▶** to move **⇐** in front of the first character of the disc title you want to search for, then press **SET**.

To correct the incorrect entry, press **▲ / ▼ / ◀ / ▶** to move **⇐** in front of the correct character, then press **SET**.

#### Note:

Symbols such as @, # or \$ cannot be available for search.

5. Press **SET** again.

Disc search starts, then the SEARCH RESULT screen, showing the disc titles, appears.

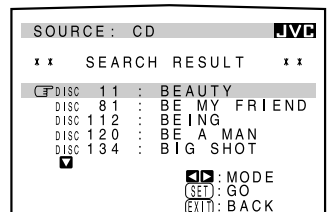

6. On the SEARCH RESULT screen, you can do the following:

- **Changing the indication of the disc information:** Press **▲ / ▼** to move **⇐** to a searched disc, then press **◀ / ▶**. Each time you press **◀ / ▶**, the disc information alternates between its disc title and its performer.
- **Starting a disc play and going to the Disc Information screen (see page 47):** Press **▲ / ▼** to move **⇐** to a searched disc, then press **SET**.
- **Showing unseen disc information (if more than 5 discs are listed as a result of the search):** Press **▲ / ▼** until they appear.
- **Going back to the DISC TITLE SEARCH screen:** Press **EXIT**.

### Search for a disc by its genre:

1. Press TEXT DISPLAY while “CD” is selected as the source.

The Disc Information screen appears on the TV.

2. Press ▲ / ▼ to move  $\leftarrow$  to “SEARCH,” then press SET.

The DISC SEARCH screen appears.

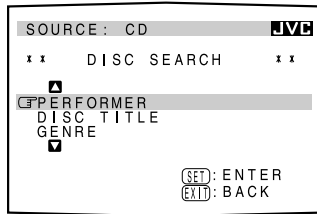

3. Press ▲ / ▼ to move  $\leftarrow$  to “GENRE”, then press SET.

The GENRE SEARCH screen appears.

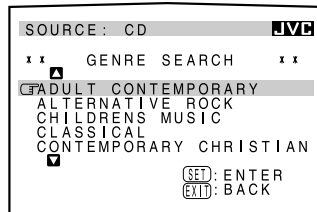

4. Press ▲ / ▼ to move  $\leftarrow$  to the genre you want to search for, then press SET.

To show the unseen genres, press ▲ / ▼ until they appear.

Disc search starts, then the SEARCH RESULT screen, showing the disc titles, appears.

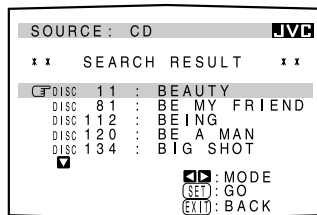

5. On the SEARCH RESULT screen, you can do the following:

- **Changing the indication of the disc information:** Press ▲ / ▼ to move  $\leftarrow$  to a searched disc, then press ◀ / ▶. Each time you press ◀ / ▶, the disc information alternates between its disc title and its performer.
- **Starting a disc play and going to the Disc Information screen (see page 47):** Press ▲ / ▼ to move  $\leftarrow$  to a searched disc, then press SET.
- **Showing unseen disc information (if more than 5 discs are listed as a result of the search):** Press ▲ / ▼ until they appear.
- **Going back to the GENRE SEARCH screen:** Press EXIT.

### Entering the Disc Information

#### For the CD Player with the disc memory function:

You can use the disc memory function through this receiver.

The disc information (its performer, disc title, and music genre) of normal audio CDs will be stored into the memory built in the CD player.

For the disc memory function, refer to the manual supplied with your CD player.

- The performer, disc title, and music genre information are usually recorded in a CD Text. However, if a CD Text has no genre information recorded in the disc itself, you can input its music genre by yourself.

#### Note:

You can enter the TITLE INPUT screens for a CD Text and input its titles. However, you cannot store the titles you have input for a CD Text.

#### Example: Entering the following information for Disc 1

Performer: “MICHAEL”  
Disc title: “MY FAVORITE”

1. Press TEXT DISPLAY while “CD” is selected as the source.

The Disc Information screen appears on the TV.

2. Press ▲ / ▼ to move  $\leftarrow$  to “TITLE INPUT,” then press SET.

The TITLE INPUT:  
PERFORMER screen appears.

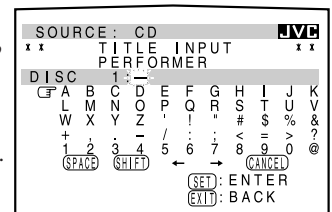

3. Press ▲ / ▼ / ◀ / ▶ to move  $\leftarrow$  in front of a character you want, then press SET to enter the character.

- If the current CD is a CD Text, go to step 5 without entering the performer.

To use the lower case letters, press ▲ / ▼ / ◀ / ▶ to move  $\leftarrow$  to [SHIFT], then press SET.

To use the upper case letters again, press ▲ / ▼ / ◀ / ▶ to move  $\leftarrow$  to [SHIFT], then press SET.

**4. Repeat step 3 until you finish putting a performer name (up to 32 characters).**

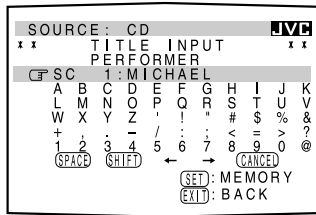

To insert a space, press ▲/▼ / ◀/▶ to move **CF** to (SPACE), then press SET.

**To correct an incorrect character:**

- 1) Press ▲/▼/◀/▶ to move **CF** to ← or →, then press SET until the incorrect character is selected.
- 2) Press ▲/▼/◀/▶ to move **CF** to (CANCEL), then press SET to erase the character.
- 3) Press ▲/▼/◀/▶ to move **CF** in front of the correct character, then press SET to enter the correct character.

**5. Press ▲/▼/◀/▶ to move **CF** to "DISC 1: MICHAEL (in this example)," then press SET.**

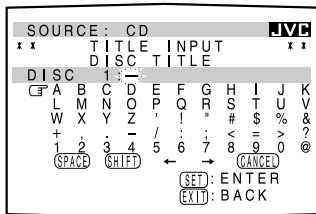

The TITLE INPUT: DISC TITLE screen appears.

**6. Enter the disc title, referring to steps 3 and 4.**

- If the current CD is a CD Text, go to the next step without entering the disc title.

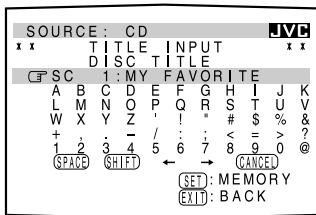

**7. Press ▲/▼/◀/▶ to move **CF** to "DISC 1: MY FAVORITE (in this example)," then press SET.**

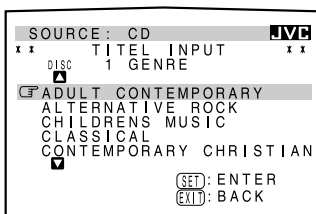

The TITLE INPUT: DISC 1 GENRE screen appears.

**8. Press ▲/▼ to move **CF** to the genre you want, then press SET.**

The Disc Information screen appears again.

To show the unseen genres, press ▲/▼ until they appear.

**For the MD recorder:**

You can write the disc information (disc title and song titles) into the disc. You can only write the song title for the song currently selected.

- If you have the CD-MD combination deck, you can also enter the disc information (its performer, disc title, and its music genre) of normal audio CDs into the memory built in the CD-MD combination deck. (To do this, follow the procedure of "For the CD Player with the disc memory function.")
- If you change the disc or song title with more than 32 characters, the characters following 32nd will be erased from the title.

**1. Press TEXT DISPLAY while "MD" is selected as the source.**

The Disc Information screen appears on the TV.

**2. Press ▲/▼ to move **CF** to "TITLE INPUT," then press SET.**

The DISC TITLE INPUT screen appears.

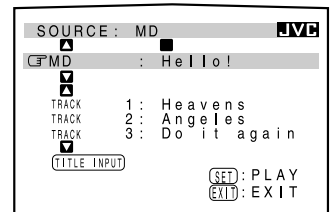

**3. Enter the title, referring to steps 3 and 4 of "For the CD Player with the disc memory function."**

- You can enter up to 63 characters for the disc title.

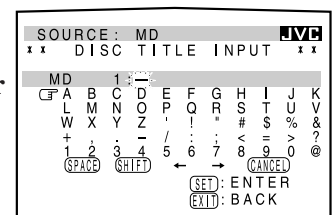

**4. Press ▲/▼/◀/▶ to move **CF** to the disc title you have just entered, then press SET.**

The disc title is stored into the memory, and the SONG TITLE INPUT screen for the currently selected song appears.

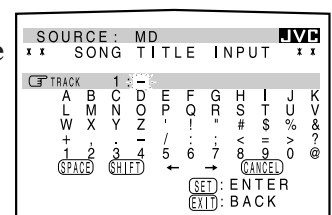

- You can enter a song title for the song currently selected.

**5. Enter the song title, referring to steps 3 and 4 of "For the CD Player with the disc memory function."**

- You can enter up to 32 characters for the song title.

**6. Press ▲/▼/◀/▶ to move **CF** to the song title you have just entered, then press SET.**

The song title is stored into the memory, and the Disc Information screen appears again.



# Operating JVC's Audio/Video Components

You can operate JVC's audio and video components with this receiver's remote control, since control signals for JVC components are preset in the remote control.

## Operating Audio Components

### IMPORTANT:

To operate JVC's audio components using this remote control:

- You need to connect JVC audio components through the COMPU LINK (SYNCHRO) jacks (see page 45) in addition to the connections using cables with RCA pin plugs (see pages 5 and 6).
- Aim the remote control directly at the remote sensor on the receiver.
- If you use the buttons on the front panel or the menu function to choose a source, the remote control will not operate that source. To operate a source with the remote control, the source must be selected using source selecting buttons on the remote control.
- To operate the cassette deck or MD recorder using the COMPU LINK remote control system, set the source name correctly. (See page 16.)
- Refer also to the manuals supplied with your components.

### Tuner

You can always perform the following operations:

FM/AM: Alternates between FM and AM (MW/LW).

After pressing FM/AM, you can perform the following operations:

- 1 – 10, +10: Selects a preset channel number directly.  
For channel number 5, press 5.  
For channel number 15, press +10, then 5.  
For channel number 20, press +10, then 10.
- PTY SEARCH: Searches for a program by PTY codes.
- PTY +/-: Selects the PTY codes.
- DISPLAY MODE: Shows the RDS signals.
- FM MODE: Changes the FM reception mode.

### Sound control section (Amplifier)

You can always perform the following operations:

SURROUND ON/OFF: Turns on or off the Surround modes — Dolby Pro Logic, Dolby Digital, and DTS Digital Surround.

DSP MODE: Selects the DSP modes.

After pressing SOUND, you can perform the following operations:

- SUBWFR then LEVEL +/-: Adjusts the subwoofer output level.
- L/R BAL then BAL L/BAL R: Adjusts the front speakers output balance.
- CENTER then LEVEL +/-: Adjusts the center speaker output level.
- REAR L then LEVEL +/-: Adjusts the left rear speaker output level.
- REAR R then LEVEL +/-: Adjusts the right rear speaker output level.
- DIGITAL EQ then LEVEL+/-: Selects the audio band and adjusts its frequency level.
- EFFECT: Selects the effect level.
- TEST: Turns on or off the test tone output.
- CTR TONE: Selects the center tone.
- ROOM SIZE: Selects the room size.
- LIVENESS: Selects the liveness.

### Note:

After adjusting sounds, press the corresponding source selecting button to operate your target source by using the 10 keys; otherwise, the 10 keys cannot be used for operating your target source.

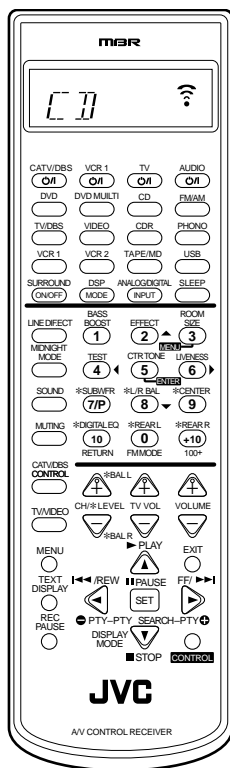

### Note:

When you press one of the following buttons mentioned in this section, the operation mode appears on the display window for about 10 seconds. For example, the above illustration shows that you have pressed CD.

Buttons	Indications
FM/AM	TUNER
CD	CD
CDR	CDR
PHONO	PHONO
TAPE/MD	TAPE
CONTROL (repeatedly)	VCR1 → TAPE CDDSC ← CDR
SOUND	SOUND



### **CD player**

After pressing CD, you can perform the following operations on the CD player:

- ▶ **PLAY:** Starts playing.  
◀◀◀: Returns to the beginning of the current (or previous) track.  
▶▶▶: Skips to the beginning of the next track.  
■ **STOP:** Stops playing.  
▬ **PAUSE:** Pauses playing. To release it, press ▶ **PLAY.**
- 1 – 10, +10: Selects a track number directly.  
For track number 5, press 5.  
For track number 15, press +10, then 5.  
For track number 20, press +10, then 10.  
For track number 30, press +10, +10, then 10.

### **CD changer**

After selecting “CDDSC” by pressing CONTROL repeatedly, you can perform the following operations on a CD changer:

- ▶ **PLAY:** Starts playing.  
◀◀◀: Returns to the beginning of the current (or previous) track.  
▶▶▶: Skips to the beginning of the next track.  
■ **STOP:** Stops playing.  
▬ **PAUSE:** Pauses playing. To release it, press ▶ **PLAY.**
- 1 – 6, 7/P: Selects the number of a disc installed in a CD changer.

After pressing CD, you can perform the following operations on the CD changer:

- 1 – 10, +10: Selects a track number directly.  
For track number 5, press 5.  
For track number 15, press +10, then 5.  
For track number 20, press +10, then 10.  
For track number 30, press +10, +10, then 10.

#### **EXAMPLE:**

- Selecting disc number 4, track number 12, and starting playback.
  1. Press CONTROL repeatedly until “CDDSC” appears on the display window, then press 4.
  2. Press CD, then press +10, 2.

### **Turntable**

After pressing PHONO, you can perform the following operations on a turntable:

- ▶ **PLAY:** Starts playing.  
■ **STOP:** Stops operations.

### **CD recorder**

After pressing CDR (or selecting “CDR” by pressing CONTROL repeatedly), you can perform the following operations on a CD recorder:

- ▶ **PLAY:** Starts playing.  
◀◀◀: Returns to the beginning of the current (or previous) track.  
▶▶▶: Skips to the beginning of the next track.  
■ **STOP:** Stops playing.  
▬ **PAUSE:** Pauses playing. To release it, press ▶ **PLAY.**
- 1 – 10, +10: Selects a track number directly.  
For track number 5, press 5.  
For track number 15, press +10, then 5.  
For track number 20, press +10, then 10.  
For track number 30, press +10, +10, then 10.

#### **Notes:**

- When you start recording on the CD recorder, use the buttons on the CD recorder itself or on the remote control supplied with it.
- You can use either CDR or CONTROL to activate the buttons listed above. If you press CDR, the playing source also changes. On the other hand, if you press CONTROL repeatedly to select “CDR,” the playing source does not change.

### **Cassette deck**

After pressing TAPE/MD (or selecting “TAPE” by pressing CONTROL repeatedly), you can perform the following operations on a cassette deck:

- ▶ **PLAY:** Starts playing.  
REW: Fast winds the tape from right to left.  
FF: Fast winds the tape from left to right.  
■ **STOP:** Stops operations.  
▬ **PAUSE:** Pauses playing. To release it, press ▶ **PLAY.**
- REC PAUSE: Enters recording pause.

#### **Notes:**

- You can use either TAPE/MD or CONTROL to activate the buttons listed above. If you press TAPE/MD, the playing source also changes. On the other hand, if you press CONTROL repeatedly to select “TAPE,” the playing source does not change.
- When you use a cassette deck, change the source name connected to TAPE/MD jacks correctly (see page 16).

### **MD recorder**

After pressing TAPE/MD, you can perform the following operations on the MD recorder:

- ▶ **PLAY:** Starts playing.  
◀◀◀: Returns to the beginning of the current (or previous) track.  
▶▶▶: Skips to the beginning of the next track.  
■ **STOP:** Stops playing.  
▬ **PAUSE:** Pauses playing. To release it, press ▶ **PLAY.**
- REC PAUSE: Enters recording pause.

#### **Note:**

When you use an MD recorder, change the source name connected to TAPE/MD jacks correctly (see page 16).

## Operating Video Components

### IMPORTANT:

To operate JVC's video components using this remote control:

- Aim the remote control directly at the remote sensor on the VCR, DVD player or TV, not on the receiver.
- Some JVC VCRs can accept two types of the control signals — remote code "A" and "B." Before using this remote control, make sure that the remote control code of the VCR connected to the VCR 1 jacks is set to code "A."

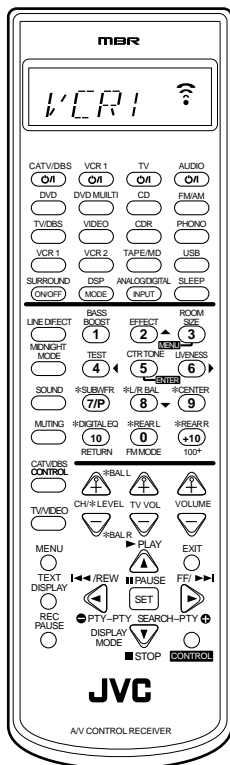

### Note:

When you press one of the following buttons mentioned in this section, the operation mode appears on the display window for about 10 seconds. For example, above illustration shows that you have pressed VCR 1.

Buttons	Indications								
VCR 1	VCR1								
DVD or DVD MULTI	DVD								
TV/DBS	TV								
CONTROL (repeatedly)	<table border="0"> <tr> <td>←</td> <td>VCR1</td> <td>→</td> <td>TAPE</td> </tr> <tr> <td>←</td> <td>CDDSC</td> <td>→</td> <td>CDR</td> </tr> </table>	←	VCR1	→	TAPE	←	CDDSC	→	CDR
←	VCR1	→	TAPE						
←	CDDSC	→	CDR						

### VCR 1 (VCR connected to the VCR 1 jacks)

You can always perform the following operations:

VCR 1  $\odot/\text{I}$ : Turns on or off the VCR 1.

After pressing VCR 1 (or selecting "VCR1" by pressing CONTROL repeatedly), you can perform the following operations on the VCR 1:

- 1 – 9, 0: Selects the TV channels on the VCR.
- ▶ PLAY: Starts playing.
- REW: Rewinds a tape.
- FF: Fast winds a tape.
- STOP: Stops operations.
- ▬ PAUSE: Pauses playing. To release it, press ▶ PLAY.
- REC PAUSE: Enters recording pause.
- CH +/-: Changes the TV channels on the VCR.

### Note:

You can use either VCR 1 or CONTROL to activate the buttons listed above. If you press VCR 1, the playing source also changes. On the other hand, if you press CONTROL repeatedly to select "VCR1," the playing source does not change.

### DVD player

After pressing DVD or DVD MULTI, you can perform the following operations on a DVD player:

- ▶ PLAY: Starts playing.
- ◀◀◀: Returns to the beginning of the current (or previous) track.
- ▶▶▶: Skips to the beginning of the next track.
- STOP: Stops playing.
- ▬ PAUSE: Stops playing temporarily. To release it, press ▶ PLAY.

After pressing DVD or DVD MULTI, these buttons can be used for the DVD menu operations.

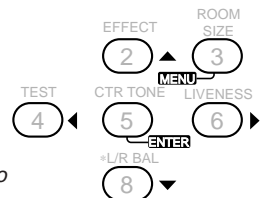

### Note:

For detailed menu operations, refer to the instructions supplied with the discs or the DVD player.

### TV

You can always perform the following operations:

- TV  $\odot/\text{I}$ : Turns on or off the TV.
- TV VOL +/-: Adjusts the volume.
- TV/VIDEO: Sets the input mode (either TV or VIDEO).

After pressing TV/DBS, you can perform the following operations on a TV:

- CH +/-: Changes the channels.
- 1 – 9, 0, 100+: Selects the channels.
- RETURN: Alternates between the previously selected channel and the current channel.

# Operating Other Manufacturers' Video Equipment

This remote control supplied with the receiver can transmit control signals for other manufacturers' VCRs, TVs, CATV converters, DBS tuners and DVD players. By changing the transmittable signals from preset ones to the other manufacturers', you can operate the other manufacturer's components using this remote control.

When operating the other manufacturers' components, refer also to the manuals supplied with them. To operate these components with the remote control, first you need to set the manufacturer's code each for VCR, TV, CATV converters, DBS tuners and DVD players.

After replacing batteries for the remote control, you need to set the manufactures' codes again.

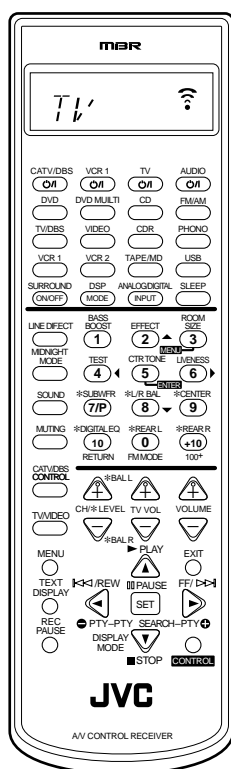

## Note:

When you press one of the following buttons mentioned in this section, the operation mode appears on the display window for about 10 seconds. For example, the above illustration shows that you have pressed TV/DBS.

Buttons	Indications
TV/DBS	TV
CATV/DBS CONTROL	DBS
VCR 1	VCR1
DVD or DVD MULTI	DVD

## To change the transmittable signals for operating another manufacturer's TV

1. Press and hold TV .
2. Press TV/DBS.
3. Enter manufacturer's code using buttons 1-9, and 0.

See the list below to find the code.

4. Release TV .

The following buttons can be used for operating the TV:

TV 	Turns on and off the TV.
TV VOL +/-	Adjusts the volume.
TV/VIDEO:	Sets the input mode (either TV or VIDEO).

After pressing TV/DBS, you can perform the following operations on a TV:

CH +/-:	Changes the channels.
1 - 10, 0, 100+ (+10):	Selects the channels.
	The 10 button will function as the ENTER button if your TV requires pressing ENTER after selecting a channel number.

## Note:

Refer to the manual supplied with your TV.

5. Try to operate your TV by pressing TV .

When your TV turns on or off, you have entered the correct code.

If there are more than one code listed for your brand of TV, try each one until the correct one is entered.

Manufacturer	Codes	Manufacturer	Codes
JVC	00, 02, 13, 14, 47, 74	QUELLE	52, 53, 54, 55, 56, 57, 58, 59, 60, 61, 62, 63, 64, 65, 66, 67
AKAI	01, 02		
BLAUPUNKT	03, 04		
FISHER	01, 05	RCA/PROSCAN	08, 24, 29, 30, 31, 48
GRUNDIG	03, 06, 07		
HITACHI	08, 09, 10, 49	SABA	32, 33, 68, 69, 70
IRADDIO	02		
ITT/NOKIA	11, 12	SAMSUNG	06, 08, 16, 34, 35, 49
LOEWE	06, 15, 16		
MAGNAVOX	08, 17, 49	SANYO	01, 05
METS	50, 51, 52, 53	SCHNEIDER	02, 15, 36
MITSUBISHI	08, 18, 19, 20	SHARP	37, 38, 77
MIVAR	21	SONY	39
NORDMENDE	22, 23	TELEFUNKEN	40, 41, 42, 69
OKANO	15	THOMSON	71, 72
PANASONIC	24, 25, 26, 27, 76	TOSHIBA	37, 43, 44
		ZENITH	45, 46
PHILIPS	15, 17, 28, 75		

Manufacturers' codes are subject to change without notice. If they are changed, this remote control cannot operate the equipment.

**To change the transmittable signals for operating a CATV converter or DBS tuner**

1. Press and hold CATV/DBS  $\odot/|$ .
2. Press CATV/DBS CONTROL.
3. Enter manufacturer's code using buttons 1–9, and 0.

See the following lists to find the code.

4. Release CATV/DBS  $\odot/|$ .

The following buttons can be used for the CATV converter and DBS tuner:

- CATV/DBS  $\odot/|$ : Turns on and off the CATV converter or DBS tuner.
- CH +/-: Changes the channels.
- 1 – 10, 0, 100+ (+10): Selects the channels. The 10 button will function as the ENTER button if your equipment requires pressing ENTER after selecting a channel number.

**Note:**

Refer to the manual supplied with your CATV converter or DBS tuner.

5. Try to operate your CATV converter or DBS tuner by pressing CATV/DBS  $\odot/|$ .

When your CATV converter or DBS tuner turns on or off, you have entered the correct code.

If there are more than one code listed for your brand of CATV converter or DBS tuner, try each one until the correct one is entered.

**Note:**

You cannot use both of the CATV converter and DBS tuner at the same time.

**For DBS tuner**

Manufacturer	Codes
JVC	56, 57, 67
AMSTRAD	43, 44, 45, 46, 47, 48, 49
BLAUPUNKT	30
EHOSTAR	50, 51, 67
GOLDSTAR	31
GRUNDIG	32, 33
HIRSHMANN	48, 52, 53, 54, 55
INSTRUMENT	68
ITT/NOKIA	34
KATHREIN	52, 58, 59, 60, 61, 62, 63
NEC	35, 36
ORBITECH	48
PHILIPS	37, 38
RCA	65
SAMSUNG	39, 40
SCHWAIGER	61, 64
SIEMENS	41, 42
SONY	66
TECHNISAT	48

Manufacturers' codes are subject to change without notice. If they are changed, this remote control cannot operate the equipment.

**For CATV converter**

Manufacturer	Codes
GENERAL INSTRUMENT	06, 07, 08, 09, 10, 11, 12, 13, 14, 29
HAMLIN/REGAL	01, 02, 03, 04, 05
JERROLD	06, 07, 08, 09, 10, 11, 12, 13, 14
OAK	15, 16, 17
PANASONIC	18, 19, 20
PIONEER	21, 22
SCIENTIFIC ATLANTA	23, 24, 25
TOCOM	26
ZENITH	27, 28

Manufacturers' codes are subject to change without notice. If they are changed, this remote control cannot operate the equipment.

**To change the transmittable signals for operating another manufacturer's VCR**

1. Press and hold VCR 1  $\odot/|$ .
2. Press VCR 1.
3. Enter manufacturer's code using buttons 1–9, and 0.

See the list on the next page to find the code.

4. Release VCR 1  $\odot/|$ .

The following button can be used for operating the VCR:

- VCR 1  $\odot/|$ : Turns on and off the VCR.

After pressing VCR 1, you can perform the following operations on the VCR:

- CH +/-: Changes the TV channels on the VCR.
- 1 – 10, 0, 100+ (+10): Selects the TV channels. The 10 button will function as the ENTER button if your VCR requires pressing ENTER after selecting a channel number.
- ▶ PLAY: Starts playback.
- REW: Rewinds a video tape.
- FF: Fast winds a video tape.
- STOP: Stops operation.
- || PAUSE: Pauses.
- REC PAUSE: Enters recording pause.

**Note:**

Refer to the manual supplied with your VCR.

5. Try to operate your VCR by pressing VCR 1  $\odot/|$ .

When your VCR turns on or off, you have entered the correct code.

If there are more than one code listed for your brand of VCR, try each one until the correct one is entered.

Manufacturer	Codes
JVC	00, 26, 27, 28, 29, 58
AIWA	01, 02
BELL & HOWELL	03
BLAUPUNKT	04, 05
CGM	06, 07
EMERSON	08, 10, 11, 12, 64, 65
FISHER	03, 14, 15, 16, 17
FUNAI	01
GE	18, 19, 20
GOLDSTAR	07
GOODMANS	13, 21
GRUNDIG	06, 22
HITACHI	18, 23, 24, 25, 66
LOEWE	07, 21
MAGNAVOX	04, 19, 24
MITSUBISHI	30, 31, 32, 33, 34, 35
NEC	26, 27
NOKIA	03, 36
NORDMENDE	38
ORION	09
PANASONIC	19, 24, 39, 40
PHILIPS	04, 19, 21, 24, 41, 42
PHONOLA	21
RCA/PROSCAN	04, 18, 19, 23, 24, 43, 44, 45
SABA	38, 46
SAMSUNG	45, 47, 59, 61, 62, 63
SANYO	03, 48, 49
SHARP	37, 50
SIEMENS	03, 51
SONY	52, 53, 54
TELEFUNKEN	55, 60
TOSHIBA	43, 44
ZENITH	56, 57

Manufacturers' codes are subject to change without notice. If they are changed, this remote control cannot operate the equipment.

### To change the transmittable signals for operating a DVD player

1. Press and hold **AUDIO** .
2. Press **DVD**.
3. Enter manufacturer's code using buttons **1–9**, and **0**.

See the following list to find the code.

4. Release **AUDIO** .

After pressing DVD or DVD MULTI, you can perform the following operations on a DVD player:

- ▶ **PLAY:** Starts playing.
- ◀◀: Returns to the beginning of the current (or previous) track.
- ▶▶: Skips to the beginning of the next track.
- **STOP:** Stops playing.
- ▬ **PAUSE:** Stops playing temporarily. To release it, press ▶ **PLAY**.

After pressing DVD, these buttons can be used for the DVD menu operations.

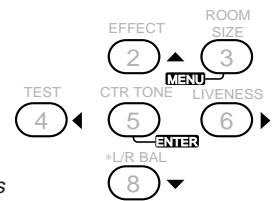

**Note:**

For detailed menu operations, refer to the instructions supplied with the discs or the DVD player.

**Note:**

Refer to the manual supplied with your DVD player.

### 5. Try to operate your DVD player by pressing one of the above buttons.

- DO NOT forget to turn on the DVD player before pressing one of the above buttons.

If there are more than one code listed for your brand of DVD, try each one until the correct one is entered.

Manufacturer	Codes
JVC	00, 02
DENON	01
PANASONIC	03
PHILIPS	13
PIONEER	04, 05, 06
RCA	07
SAMSUNG	08
SONY	09
TOSHIBA	10
YAMAHA	11, 12



Manufacturers' codes are subject to change without notice. If they are changed, this remote control cannot operate the equipment.

# Troubleshooting

Use this chart to help you solve daily operational problems. If there is any problem you cannot solve, contact your JVC service center.

PROBLEM	POSSIBLE CAUSE	SOLUTION
The display does not light up.	The power cord is not plugged in.	Plug the power cord into an AC outlet. (See page 10.)
No sound from speakers.	Speaker signal cables are not connected.	Check speaker wiring and reconnect if necessary. (See pages 4 and 5.)
	The SPEAKERS ON/OFF 1 and SPEAKERS ON/OFF 2 buttons are not set correctly.	Press SPEAKERS ON/OFF 1 and SPEAKERS ON/OFF 2 correctly. (See page 13.)
	An incorrect source is selected.	Select the correct source.
	Muting is activated.	Press MUTING to cancel the mute. (See page 13.)
	An incorrect input mode (analog or digital) is selected.	Select the correct input mode (analog or digital). (See page 20.)
Sound from one speaker only.	Connections are incorrect.	Check connections. For analog connections, see page 5. For digital connections, see page 8. For USB connection, see page 9.
	Speaker signal cables are not connected properly.	Check speaker wiring and reconnect if necessary. (See pages 4 and 5.)
No sound from PC connected with a USB cable.	The balance is set to one extreme.	Adjust the balance properly. (See page 16.)
	An electrical shock is applied to the receiver, PC, or USB cable.	Turn off and on the receiver once, then restart the application installed in the PC.
Noise while reproducing PC sound connected with a USB cable.	USB device is not selected on the computer.	Select "USB Audio Device [1]" for "Playback" of "Audio" (see page 9). Refer to the manuals supplied with your PC.
	"Mute" is selected on the PC.	Check if the volume is set at low level. Refer to the manuals supplied with your PC.
Sound from PC connected with a USB cable is intermittent.	PC is subjected to excessive load due to using other applications.	Close the applications you do not use.
Continuous hiss or buzzing during FM reception.	Strong electromagnetic wave is emitted from such as television.	Move the PC away from the device such as TV emitting strong electromagnetic wave.
	Incoming signal is too weak.	Connect an outdoor FM antenna or contact your dealer. (See page 3.)
	The station is too far away.	Select a new station.
	An incorrect antenna is used.	Check with your dealer to be sure you have the correct antenna.
Occasional cracking noise during FM reception.	Antennas are not connected properly.	Check connections. (See page 3.)
	Ignition noise from automobiles.	Move the antenna farther from automobile traffic.
Noise is heard.	An earth (⏏) cable is not connected to the AM (⏏) terminal on the rear panel.	Connect the cable to the AM (⏏) terminal on the rear panel.
No sound effect such as DSP mode and digital equalization.	The line direct function is turned on.	Turn off the line direct function. (See page 14.)
Howling during record playing.	Your turntable is too close to the speakers.	Move the speakers away from the turntable.



PROBLEM	POSSIBLE CAUSE	SOLUTION
“OVERLOAD” starts flashing on the display.	Speakers are overloaded because of high volume.	<ol style="list-style-type: none"> <li>1. Press STANDBY/ON  on the front panel to turn off the receiver.</li> <li>2. Stop the playback source.</li> <li>3. Turn on the receiver again, and adjust the volume.</li> </ol>
	Speakers are overloaded because of short circuit of speaker terminals.	<p>Press STANDBY/ON  on the front panel, then check the speaker wiring.</p> <p>If “OVERLOAD” does not disappear, unplug the AC power cord, then plug it back again.</p> <p>If speaker wiring is not short-circuited, contact your dealer.</p>
The STANDBY lamp lights up after turning on the power, but soon the receiver turns off again (into standby mode).	The receiver is overloaded because of a high voltage.	Press STANDBY/ON  on the front panel to turn off the receiver. After unplugging the AC power cord, consult your dealer.
Remote control does not work.	There is an obstruction in front of the remote sensor on the receiver.	Remove the obstruction.
	Batteries are weak.	Replace batteries. (See page 10.)
Remote control does not work intendedly.	An incorrect remote control operation mode is selected.	Select the correct remote control operation mode. (See page 51 – 56.)

# Specifications

## Amplifier

### Output Power:

At Stereo operation:

Front channels: 100 W per channel, min. RMS, driven into 8 Ω at 1 kHz with no more than 0.8% total harmonic distortion. (IEC268-3/DIN)

At Surround operation:

Front channels: 100 W per channel, min. RMS, driven into 8 Ω at 1 kHz with no more than 0.8% total harmonic distortion.

Center channel: 100 W, min. RMS, driven into 8 Ω at 1 kHz, with no more than 0.8% total harmonic distortion.

Rear channels: 100 W per channel, min. RMS, driven into 8 Ω at 1 kHz, with no more than 0.8% total harmonic distortion.

## Audio

Audio Input Sensitivity/Impedance (1 kHz): PHONO (MM): 2.5 mV/47 kΩ  
 DVD, VCR 1, VCR 2, VIDEO, TV SOUND/DBS, CD, CDR, TAPE/MD: 200 mV/47 kΩ

Audio Input (DIGITAL IN)\* : Coaxial: DIGITAL 1 (DVD): 0.5 V(p-p)/75 Ω  
 Optical: DIGITAL 2 (CD), DIGITAL 3 (TV), DIGITAL 4 (CDR):  
 -21 dBm to -15 dBm (660 nm ±30 nm)

\*Corresponding to Linear PCM, Dolby Digital, and DTS Digital Surround (with sampling frequency — 32 kHz, 44.1 kHz, 48 kHz).

USB: Revision 1.0, full-speed (with sampling frequency — 32 kHz, 44.1 kHz, 48 kHz)

Audio Output Level: VCR 1, VCR 2, CDR, TAPE/MD: 200 mV

Digital output: Optical: DIGITAL OUTPUT: Signal wave length: 660 nm  
 Output level: -21 dBm to -15 dBm

Signal-to-Noise Ratio (‘66 IHF/DIN): PHONO (MM): 70 dB/66 dB  
 DVD, VCR 1, VCR 2, VIDEO, TV SOUND/DBS, CD, CDR, TAPE/MD: 87 dB/67 dB

Frequency Response (8 Ω): PHONO: 20 Hz to 20 kHz (±1 dB)  
 DVD, VCR 1, VCR 2, VIDEO, TV SOUND/DBS, CD, CDR, TAPE/MD: 20 Hz to 100 kHz (+1 dB, -3 dB)  
 USB: 20 Hz to 20 kHz (+1 dB, -3 dB)

RIAA Phono Equalization: ±1.0 dB (20 Hz to 20 kHz)

Bass boost: +6 dB ±1.0 dB at 100 Hz

## Video

Video Input Sensitivity/Impedance:  
 Composite video: DVD, VCR 1, VCR 2, VIDEO, TV SOUND/DBS: 1 V(p-p)/75 Ω  
 S-video: DVD, VCR 1, VCR 2, VIDEO, TV SOUND/DBS:  
 (Y: luminance): 1 V(p-p)/75 Ω  
 (C: chrominance, burst): 0.286 V(p-p)/75 Ω

Video Output Level:  
 Composite video: VCR 1, VCR 2, MONITOR OUT: 1 V(p-p)/75 Ω  
 S-video: VCR 1, VCR 2, MONITOR OUT: (Y: luminance): 1 V(p-p)/75 Ω  
 (C: chrominance, burst): 0.286 V(p-p)/75 Ω

Synchronization: Negative

Signal-to-Noise Ratio: 45 dB

On-Screen Color System: PAL

### **FM tuner (IHF)**

Tuning Range:	87.50 MHz to 108.00 MHz	
Usable Sensitivity:	Monaural:	17.0 dBf (1.95 $\mu$ V/75 $\Omega$ )
50 dB Quieting Sensitivity:	Monaural:	21.3 dBf (3.2 $\mu$ V/75 $\Omega$ )
	Stereo:	41.3 dBf (31.5 $\mu$ V/75 $\Omega$ )
Signal-to-Noise Ratio (IHF-A weighted):	Monaural:	78 dB at 85 dBf
	Stereo:	73 dB at 85 dBf
Total Harmonic Distortion:	Monaural:	0.4% at 1 kHz
	Stereo:	0.6% at 1 kHz
Stereo Separation at REC OUT:	35 dB at 1 kHz	
Alternate Channel Selectivity:	60 dB: ( $\pm$ 400 kHz)	
Frequency Response:	30 Hz to 15 kHz: (+0.5 dB, -3 dB)	

### **AM (MW/LW) tuner**

Tuning Range:	MW:	522 kHz to 1 629 kHz
	LW:	144 kHz to 288 kHz
Usable Sensitivity:	Loop antenna	400 $\mu$ V/m (MW)
Signal-to-Noise Ratio:	50 dB (100 mV/m)	

### **General**

Power Requirements:	AC 230V <sup>~</sup> , 50 Hz
Power Consumption:	210 W (at operation) 2 W (in standby mode)
Dimensions (W $\times$ H $\times$ D):	435 mm $\times$ 156.5 mm $\times$ 425 mm (17 <sup>3</sup> / <sub>16</sub> in. $\times$ 6 <sup>3</sup> / <sub>16</sub> in. $\times$ 16 <sup>3</sup> / <sub>4</sub> in.)
Mass:	11.5 kg (25.4 lbs)

Designs & specifications are subject to change without notice.

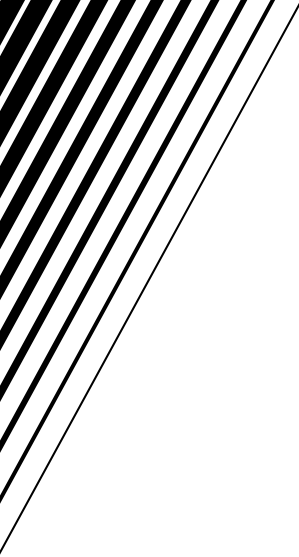

**JVC**  
VICTOR COMPANY OF JAPAN, LIMITED